

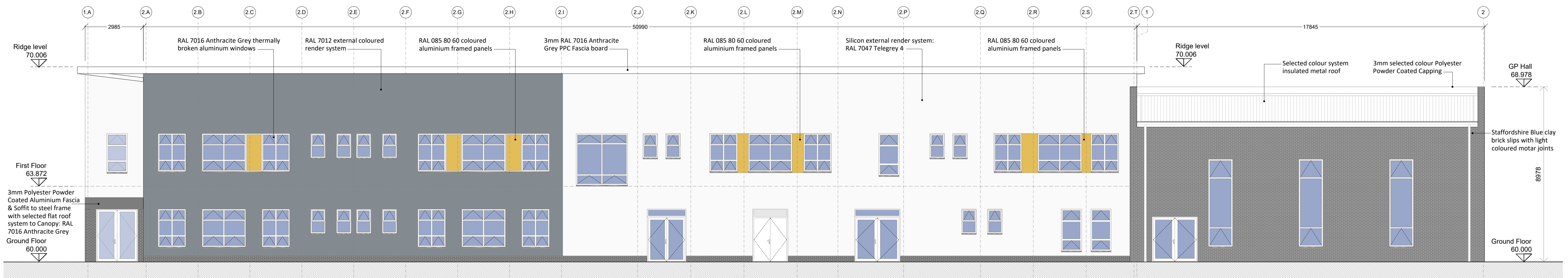

1 PROPOSED NORTH ELEVATION  
1:100 @ A1



2 PROPOSED SOUTH ELEVATION  
1:100 @ A1



3 PROPOSED WEST ELEVATION  
1:100 @ A1

PLANNING COMPLIANCE

DO NOT SCALE FROM THIS DRAWING

Copyright in all documents and drawings prepared by AFEC Engineering Ltd, and in any works executed from those documents and drawings shall remain the property of AFEC Engineering Ltd, unless otherwise agreed at project inception.

This drawing is to be read in conjunction with all relevant engineers & specialist drawings, specifications and contract documents. Work to figured dimensions only. All documents to be verified by the contractor on site. All discrepancies should be reported to the architect prior to commencement of the works.

| REV | DATE       | DESCRIPTION               | DRWN BY | CHKD BY | APPD BY |
|-----|------------|---------------------------|---------|---------|---------|
| P01 | 11.10.2024 | Planning Compliance Issue | CW      | DL      | DL      |

|                |                          |              |       |
|----------------|--------------------------|--------------|-------|
| CLIENT         | Department of Education  | AFEC JOB NO. | 22005 |
| PROJECT        | SDP Kishoge              | SCALE (@ A1) | 1:100 |
| DRAWING TITLE  | Proposed Elevations      | STATUS       | S2    |
| DRAWING NUMBER | SDP-AFEC-05-ZZ-DR-A-4000 | REVISION     | P01   |

