

PERMITTED  
(REF  
SDZ18A/001)

CROWLEY LANDS  
PERMITTED (REF SDZ20A/0020)

TANDY'S LANE PARK

FINNSTOWN HOUSE

CASTLEGATE GROVE

CASTLEGATE CLOSE

1 PROPOSED SITE LAYOUT PLAN - TAKING IN CHARGE  
Scale: 1:500

REV	DATE	DESCRIPTION	BY
1	03/04/2023	FOR PLANNING	GM

LEGEND	NOTE
<span style="color: red;">—</span> APPLICATION SITE	LEVELS RELATIVE TO OS MULL HEAD
<span style="color: blue;">—</span> OWNERSHIP OF APPLICANT'S LANDS	AS PROVIDED BY GEODETIC SURVEY SERVICE
<span style="color: yellow;">—</span> RIGHT OF WAY	AS PROVIDED BY GEODETIC SURVEY SERVICE
<span style="color: blue;">—</span> PUBLIC TAKING IN CHARGE	AS PROVIDED BY GEODETIC SURVEY SERVICE
<span style="color: orange;">—</span> MAINTAINED BY MANAGEMENT COMPANY	AS PROVIDED BY GEODETIC SURVEY SERVICE

PLANNING

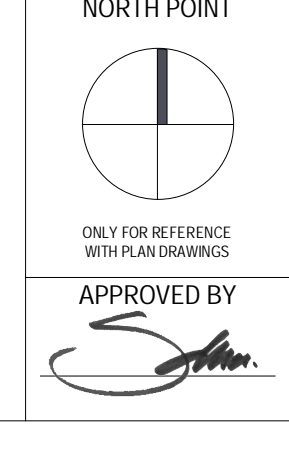

Client: Quintain Developments Ireland Limited  
 Project: ST. HELENS III  
 Title: PROPOSED SITE LAYOUT PLAN - TAKING IN CHARGE  
 Sheet No: 1318-MDO-XX-ZZ-DR-A-05004  
 Scale as: As indicated @ A0 Current Rev: 1 Project No: 1318

**MIC CAULY DAYE O'CONNELL**  
 L. R. C. H. I. E. C. T. S.  
 11 Merrion Square, Dublin 2, Ireland  
 Telephone: +353 (0)1 400 4171  
 info@m.d.o.ie | www.m.d.o.ie