

1 Level 00
Scale: 1:100

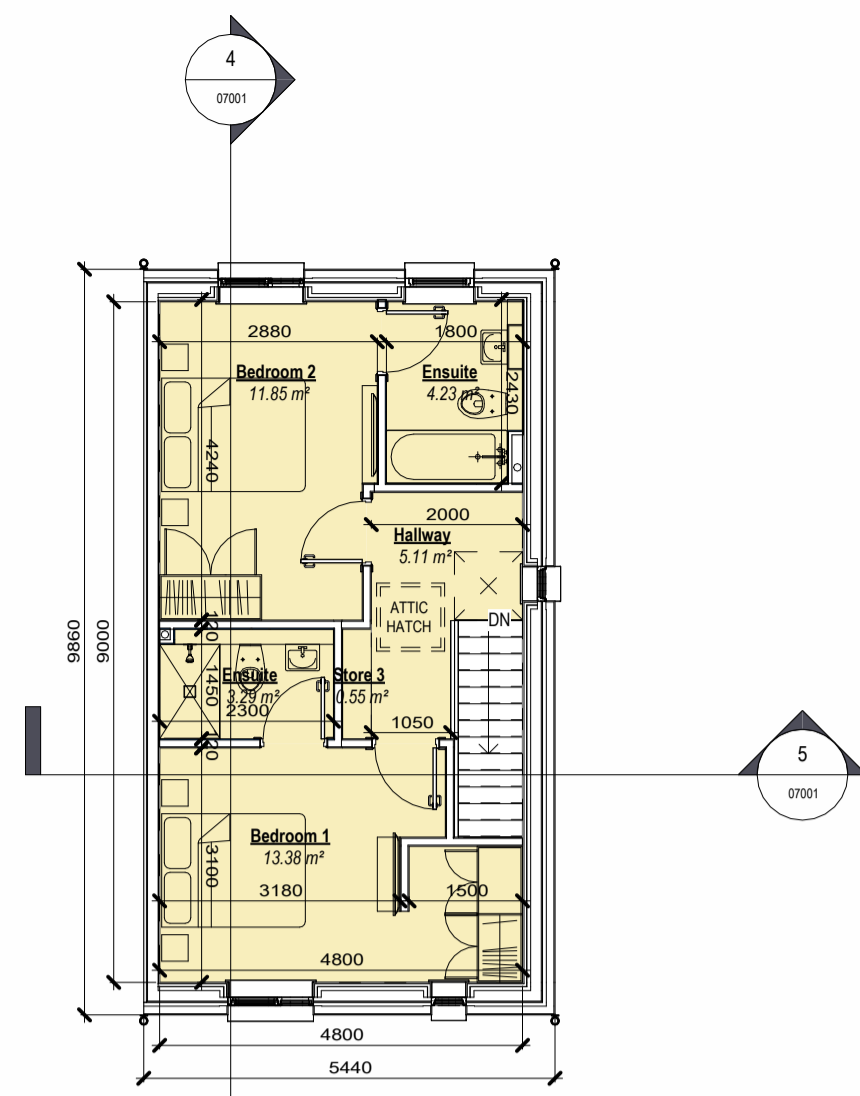

2 Level 01
Scale: 1:100

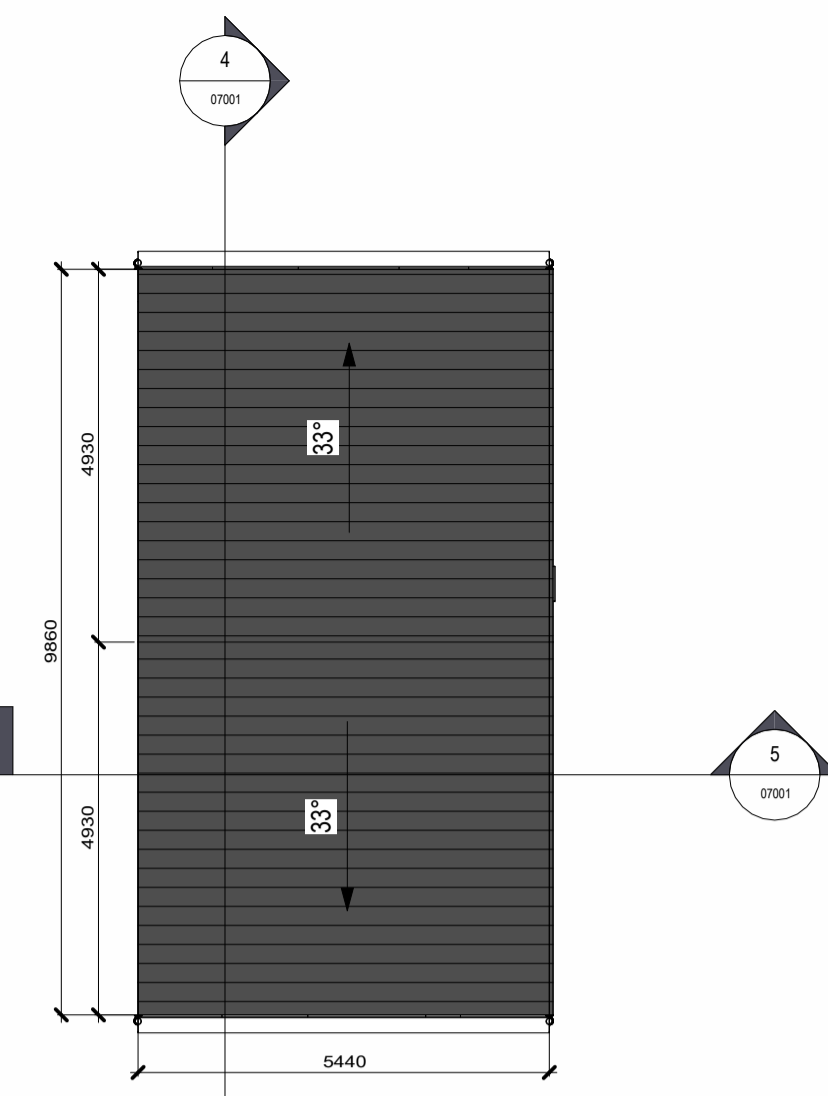

3 Roof Level
Scale: 1:100

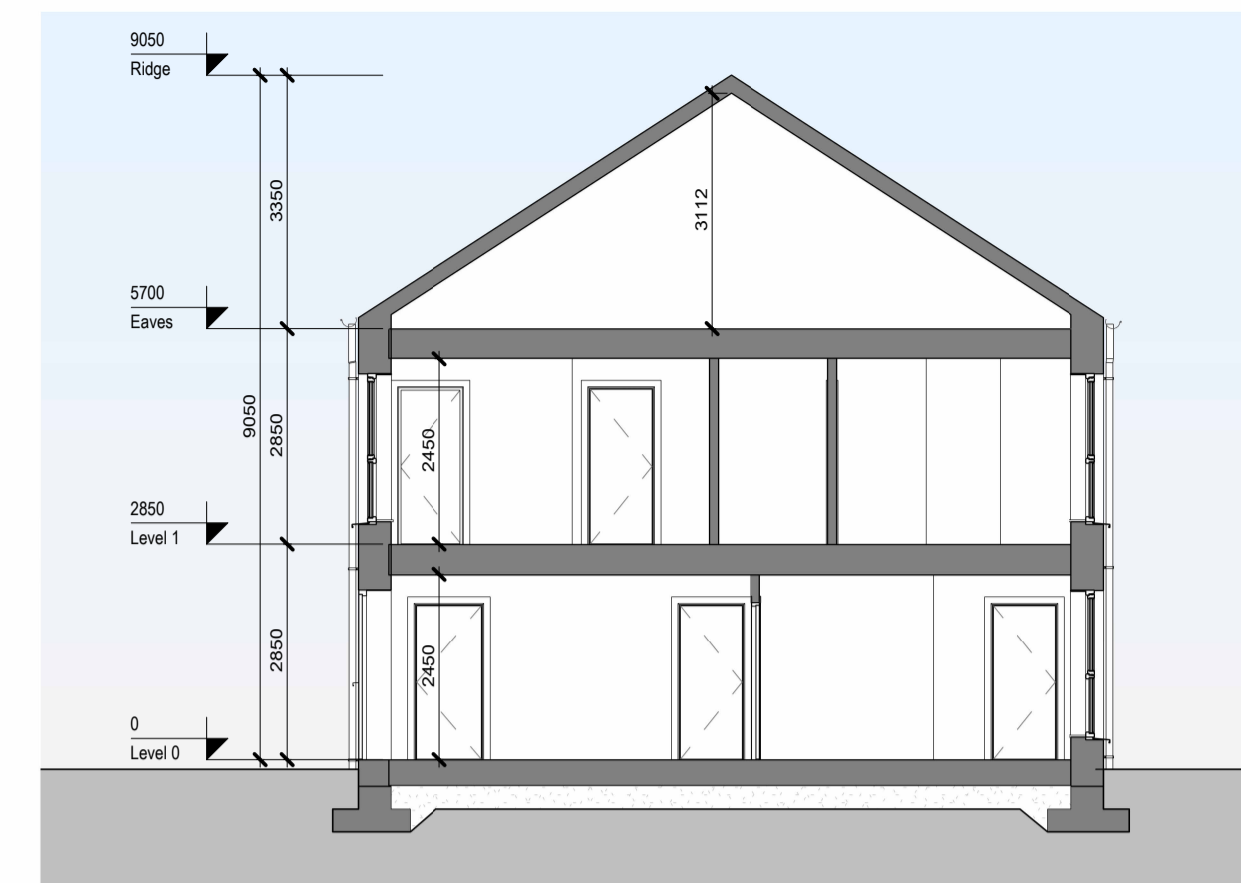

4 Section A-A
Scale: 1:100

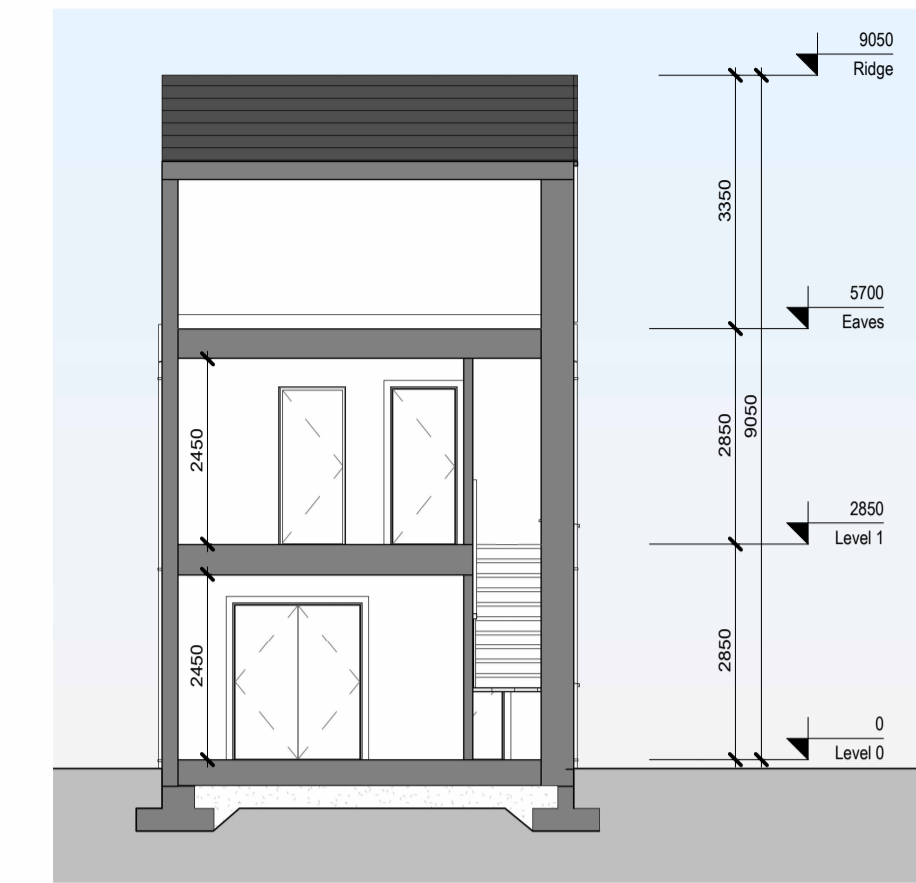

5 Section B-B
Scale: 1:100

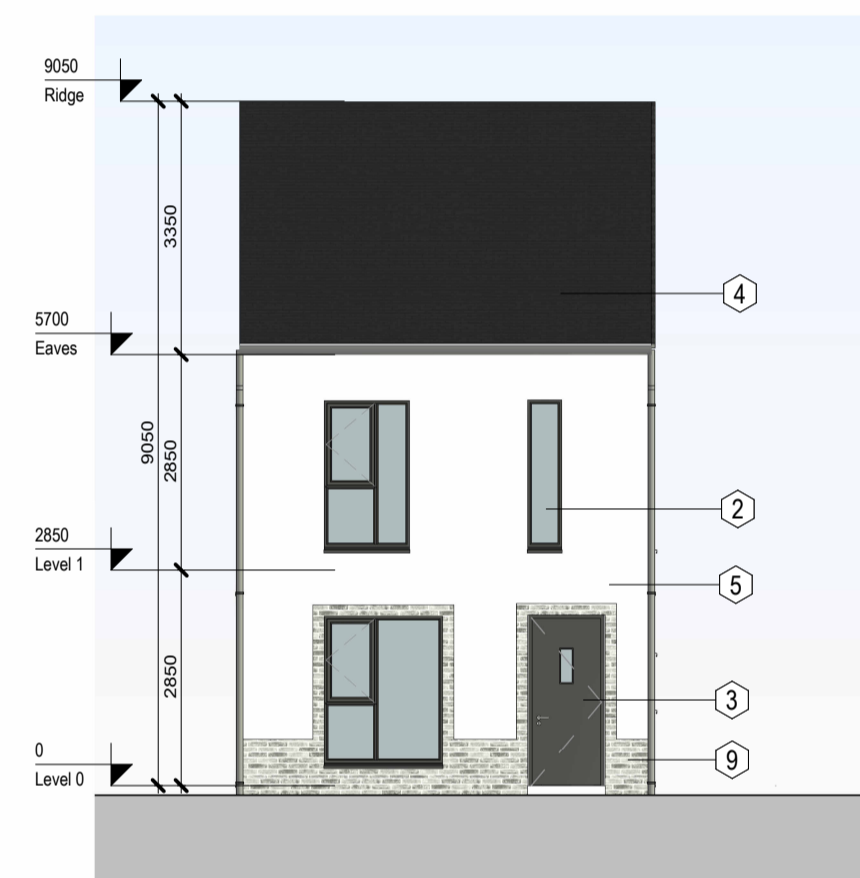

6 Front Elevation
Scale: 1:100

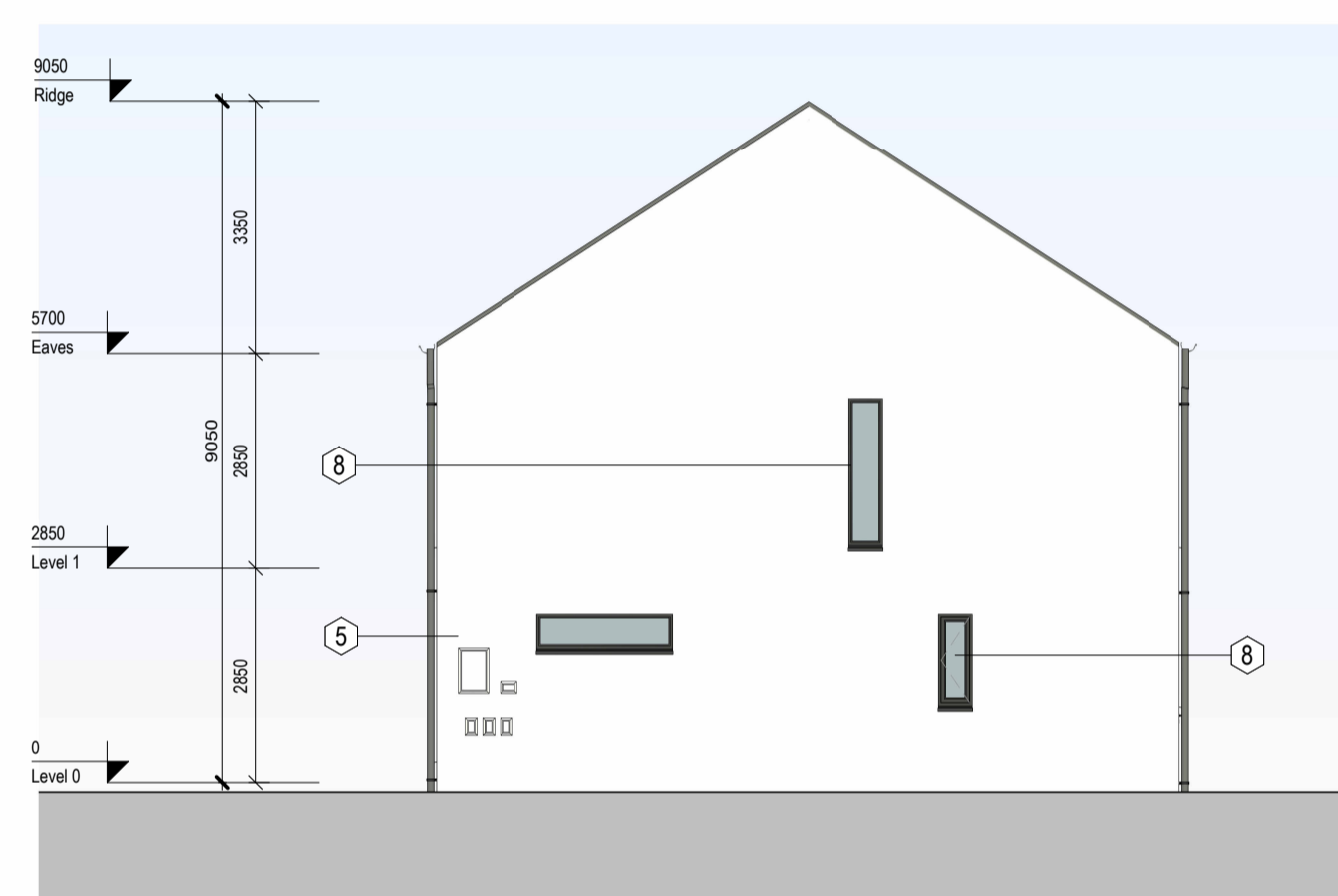

8 Side Elevation A
Scale: 1:100

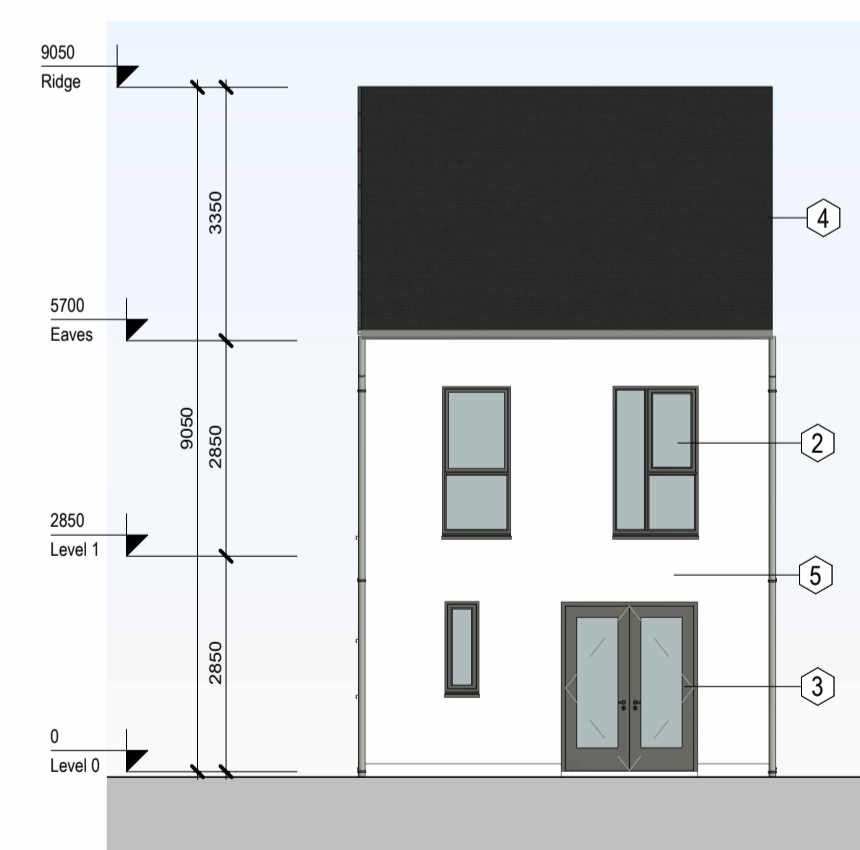

7 Rear Elevation
Scale: 1:100

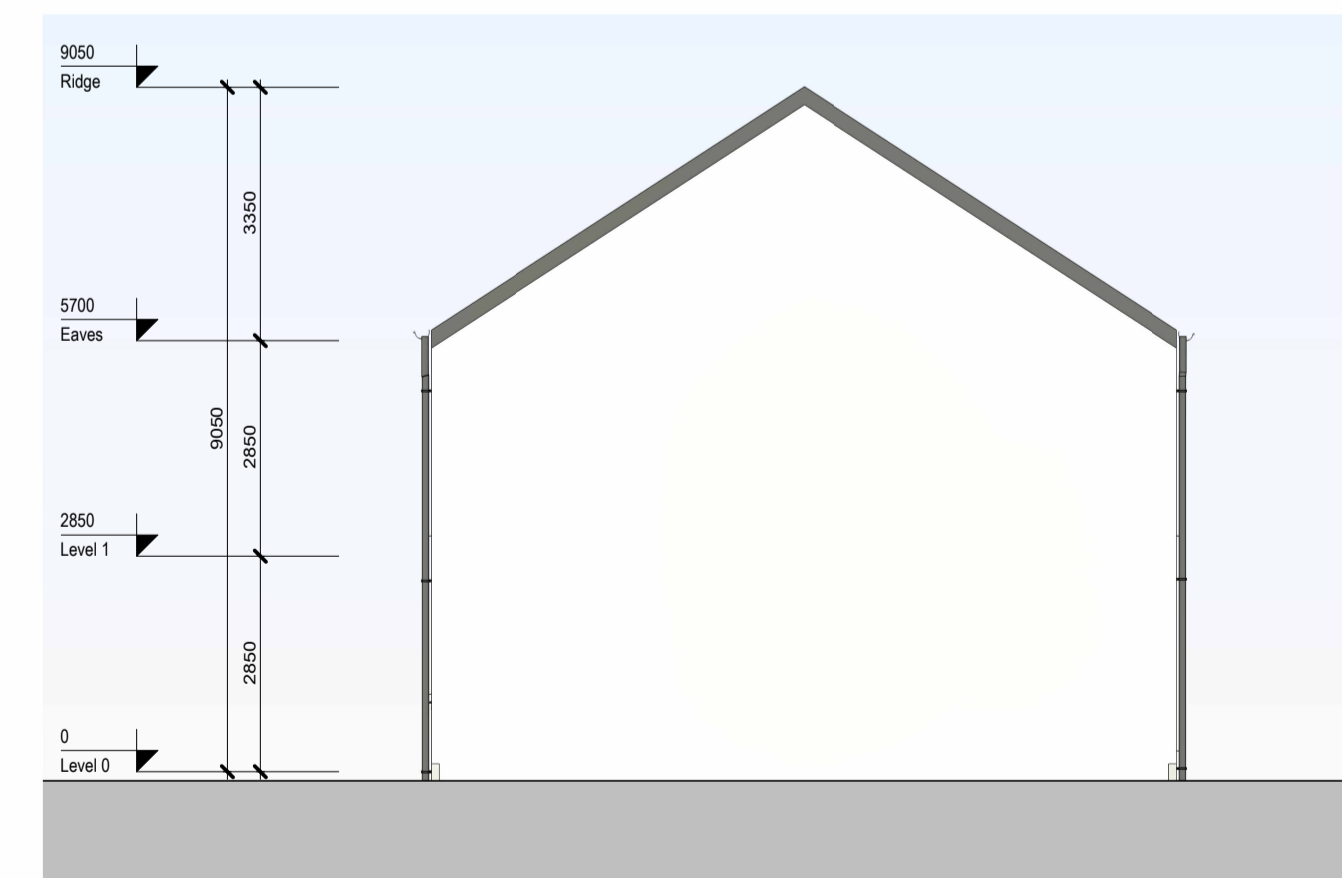

9 Side Elevation B (sides onto another house type)
Scale: 1:100

REV	DATE	DESCRIPTION	BY
1	27/04/2022	Issued for Planning	AT
2	07/06/2024	Issued for Planning	WC
3	11/06/2024	Issued for Compliance	WC

Note:
 *Please refer to Site Plan for Ground Floor Levels and North Point Location
 *Levels on this sheet taken from temporary benchmark at 0.0
 ← Spot Levels

- MATERIALS LEGEND**
- 1 - Brick
 - 2 - Double Glazed Windows
 - 3 - Panelled Doors with Glazing
 - 4 - Concrete Tiles
 - 5 - Render Finish
 - 6 - Metal Standing Seam
 - 7 - Black Fascia + Gutter
 - 8 - Control Aspect Double Glazed Windows
 - 9 - Brick Plinth

Area Schedule			
Name	Level	Area	Perimeter
H2AC	Level 0	43.2 m ²	27600
H2AC	Level 1	43.2 m ²	27600
Grand total:	2	86.4 m²	

APPROVED BY

PLANNING

Client: ADAMSTOWN STATION & BOULEVARD LTD
 Project: ADAMSTOWN BOULEVARD PHASE 1
 Title: House H2AC - Plans, Section, Elevations & Schedules

1238-MDO-H2AC-ZZ-DR-A-07001

Sheet No.: 1:100 @ A1 Current Rev.: 3 Project No.: 1238

MC CAULEY DAYE O'CONNELL
 ARCHITECTS

11 Merrion Square, Dublin 2, Ireland
 Telephone: +353 (0)1 400 4171
 info@mdo.ie | www.mdo.ie