

**1 FIRST FLOOR LEVEL (1)**  
Scale: 1 : 50

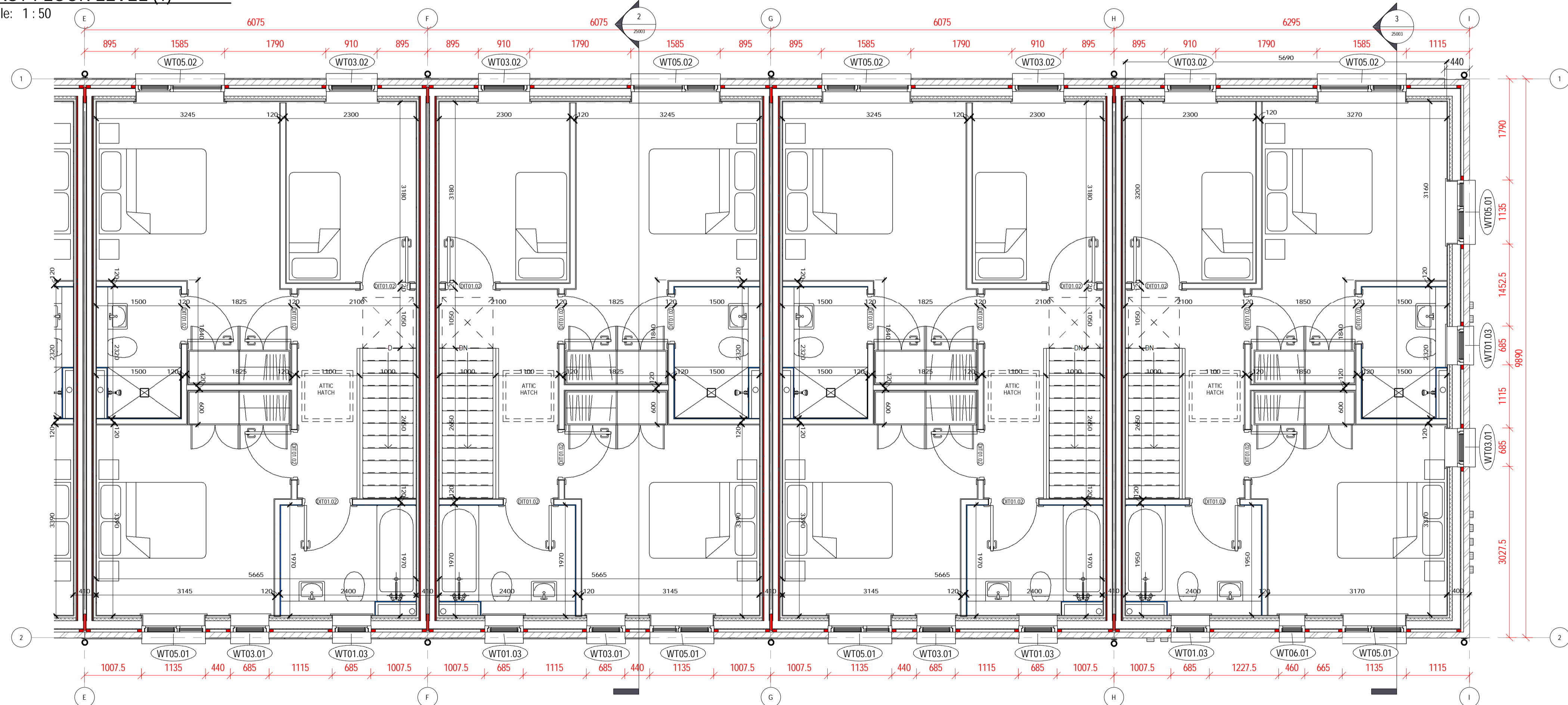

**2 FIRST FLOOR LEVEL (2)**  
Scale: 1 : 50

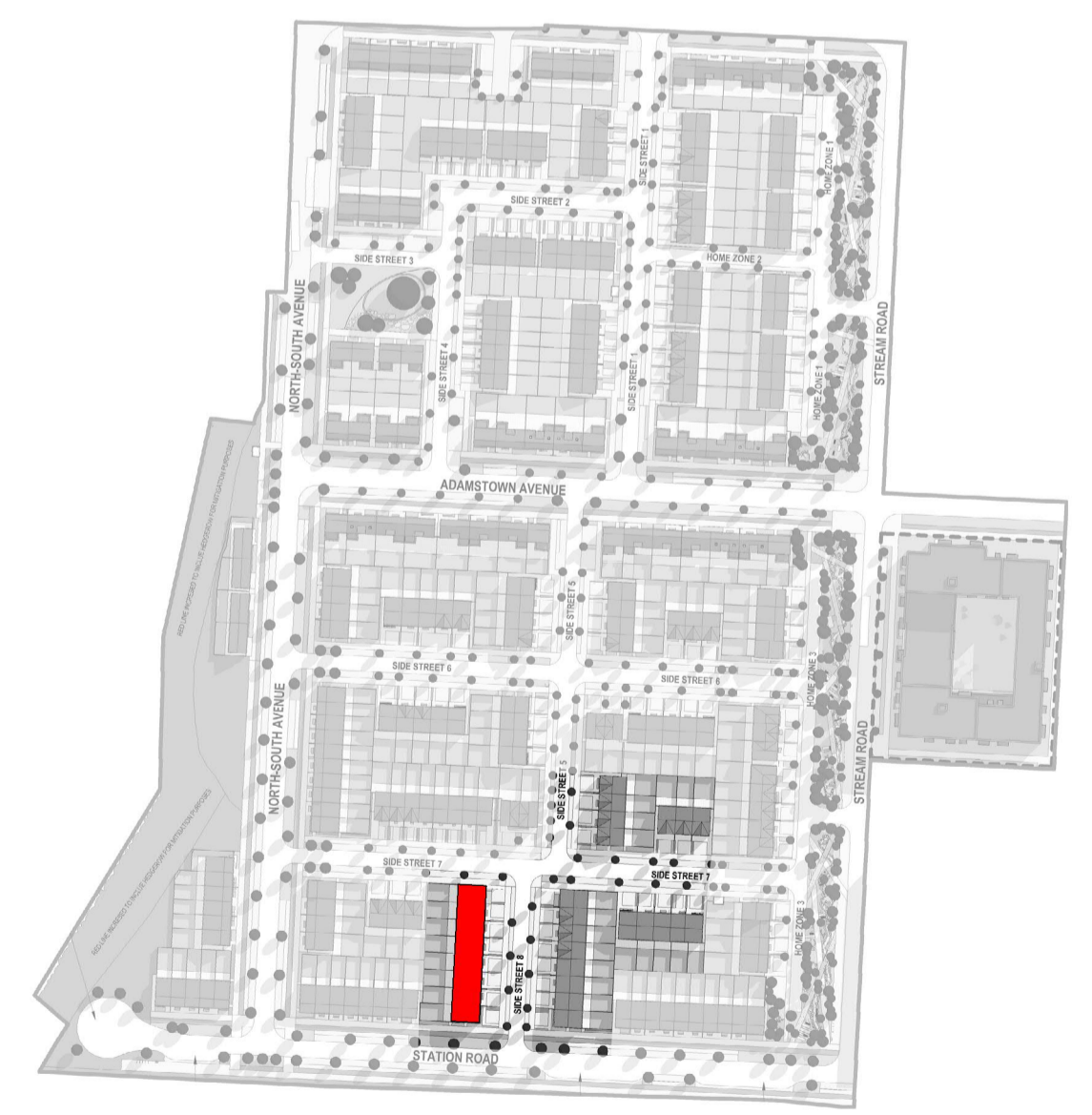

REV	DATE	DESCRIPTION	BY
T	18/04/2023	Issued for Tender	SA

**NOTE:**

- \*PLEASE REFER TO SITE PLAN FOR GROUND FLOOR LEVELS AND NORTH POINT LOCATION
- \*LEVELS ON THIS SHEET TAKEN FROM TEMPORARY BENCHMARK AT 0.0
- Spot Levels

DIMENSIONS IN **BLACK** RELATE TO WALL FINISH TO WALL FINISH DIMENSION  
 DIMENSIONS IN **RED** RELATE TO BLOCK/STUD TO BLOCK/STUD DIMENSION

FOR DETAILS OF ALL BATHROOMS/KITCHENS, REFER TO DSO DESIGN AND SPECIFICATION

- ① DOOR TAG
- ② WINDOW TAG
- 75 X 50 POLYTHENE SLEEVED CAVITY BARRIER
- MINERAL WOOL FIRESTOP
- RAINWATER DOWNPIPE
- POP-UP THROUGH SLAB FOR SERVICES. REFER TO M&E SPECIFICATION FOR SIZE
- ☼ RADON VENTING SYSTEM

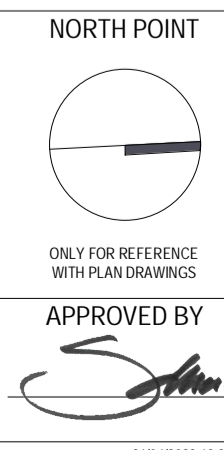

**TENDER**

Client: ADAMSTOWN STATION & BOULEVARD LTD  
 Project: ADAMSTOWN BOULEVARD PHASE 1  
 Title: TERRACE TYPE - T8E - FIRST FLOOR PLAN

Sheet No.: 1238-MDO-T8E-01-DR-A-22002  
 Scale as: As Indicated @ A1 Current Rev.: T Project No.: 1238

**MC CAULEY DAYE O'CONNELL**  
 ARCHITECTS

11 Merrion Square, Dublin 2, Ireland  
 Telephone: +353 (0)1 400 4171  
 info@mdo.ie | www.mdo.ie