

Note:  
All metal work to be Plasgalv polyester powder coated  
to BS 1722016:2009. Painted in RAL 7015  
Posts and rails to be erected plumb in line with BS 1722-9:2009.

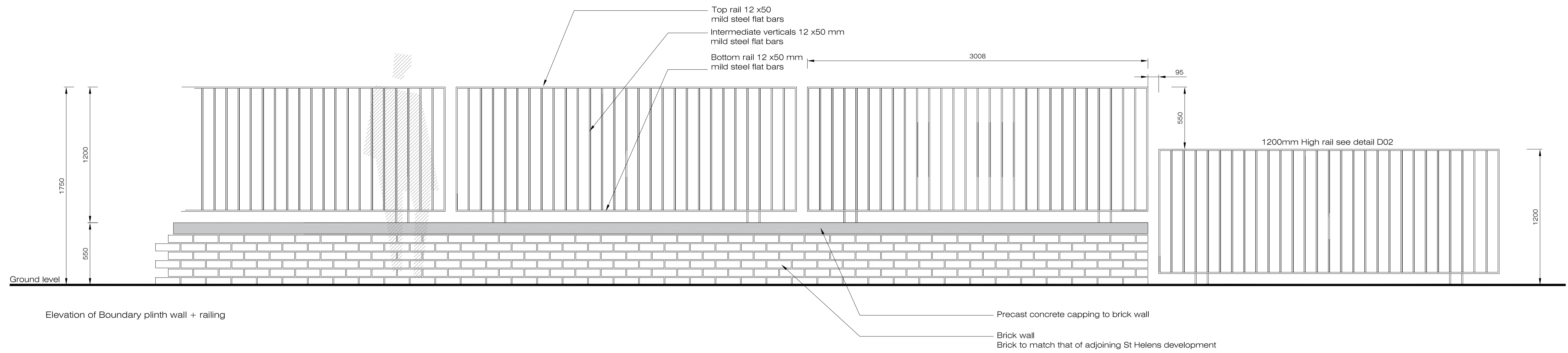

Detail D01 Dwg LD-03-CE 1750mm High plinth wall + boundary railing.  
See LP-01-CE for location  
Scale @ 1:20

Note:  
All metal work to be Plasgalv polyester powder coated  
to BS 1722016:2009. Painted in RAL 7015  
Posts and rails to be erected plumb in line with BS 1722-9:2009.

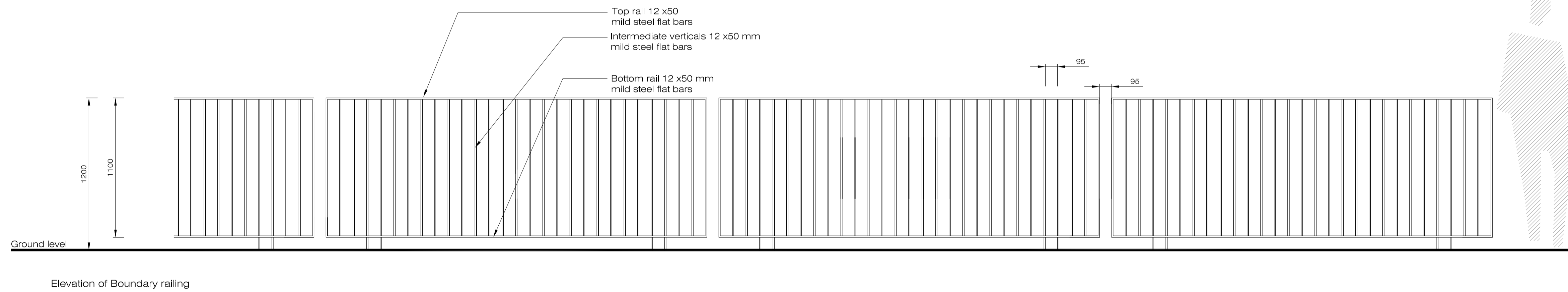

Detail D02 Dwg LD-03-CE 1200mm High boundary railing.  
See LP-01-CE for location  
Scale @ 1:20

Rev.	Date	Note
01	19.03.2024	Colour finish to railing RAL 7015

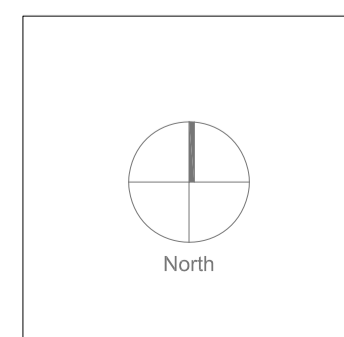

General Notes



Project Name Nr. 1 Adamstown Boulevard		Drawing Name Boundary details	
Status	Compliance	Drawing No.	LD-03-CE
Project No.	21-038	Revision No.	00
Scale	1:20	Drawn By	D O'T
Date	11/01/2024	Checked By	D&O'T
Linda Doyle Director +353 (0)87 287 4196 linda@doyle-otroithigh.com	Dáithí O'Troithigh Director +353 (0)86 300 3499 dai@doyle-otroithigh.com	Office Address Pembroke House 28-29 Upper Pembroke St Dublin 2	Contact mail@doyle-otroithigh.com +353 (0)1 608 7762