

# 'OLDCHURCH' - TYPICAL HOUSE ELEVATIONS DEMONSTRATING PROPOSED FINISHES/ MATERIALS .

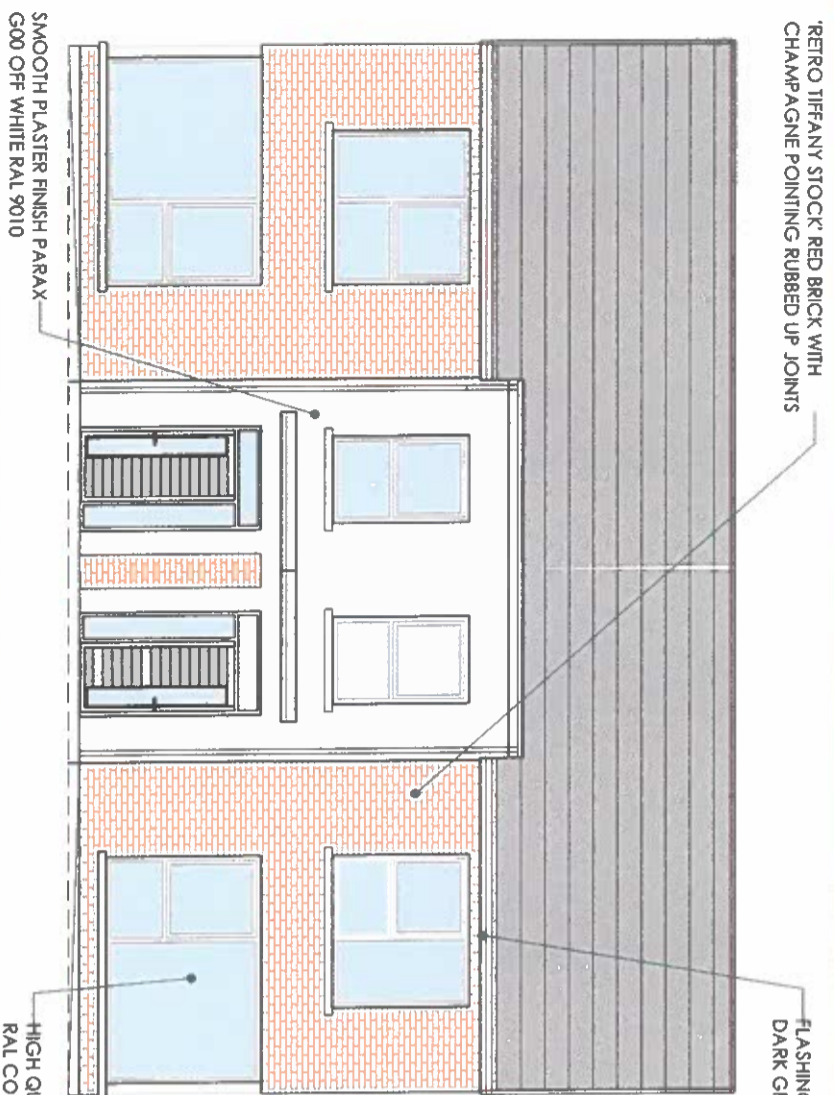

TYPICAL FRONT ELEVATION

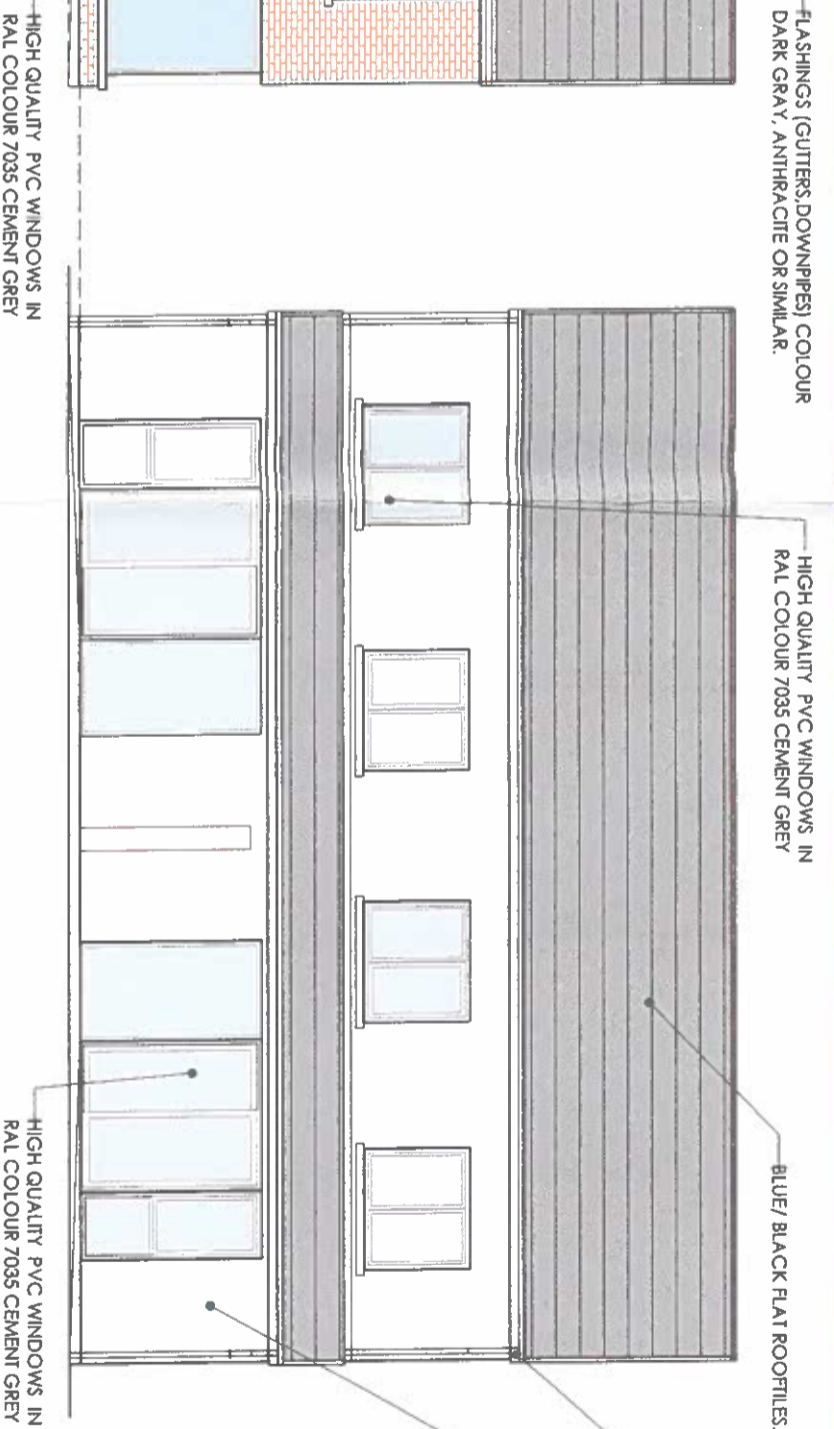

TYPICAL REAR ELEVATION

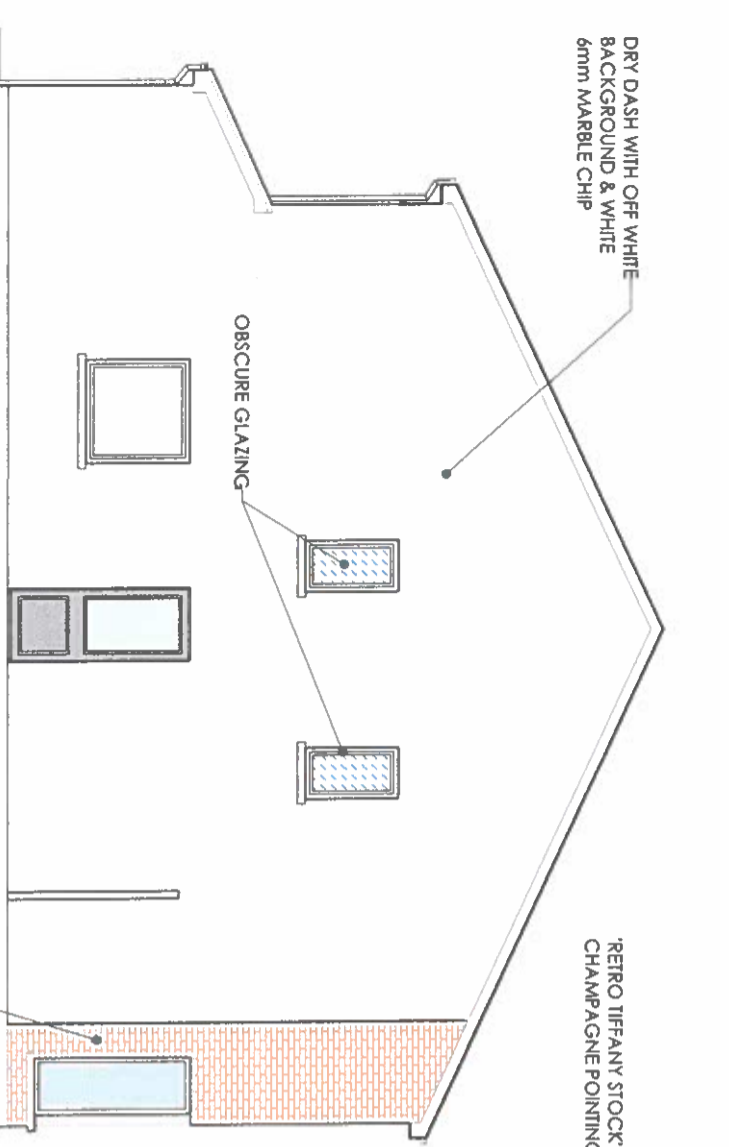

TYPICAL SIDE ELEVATION

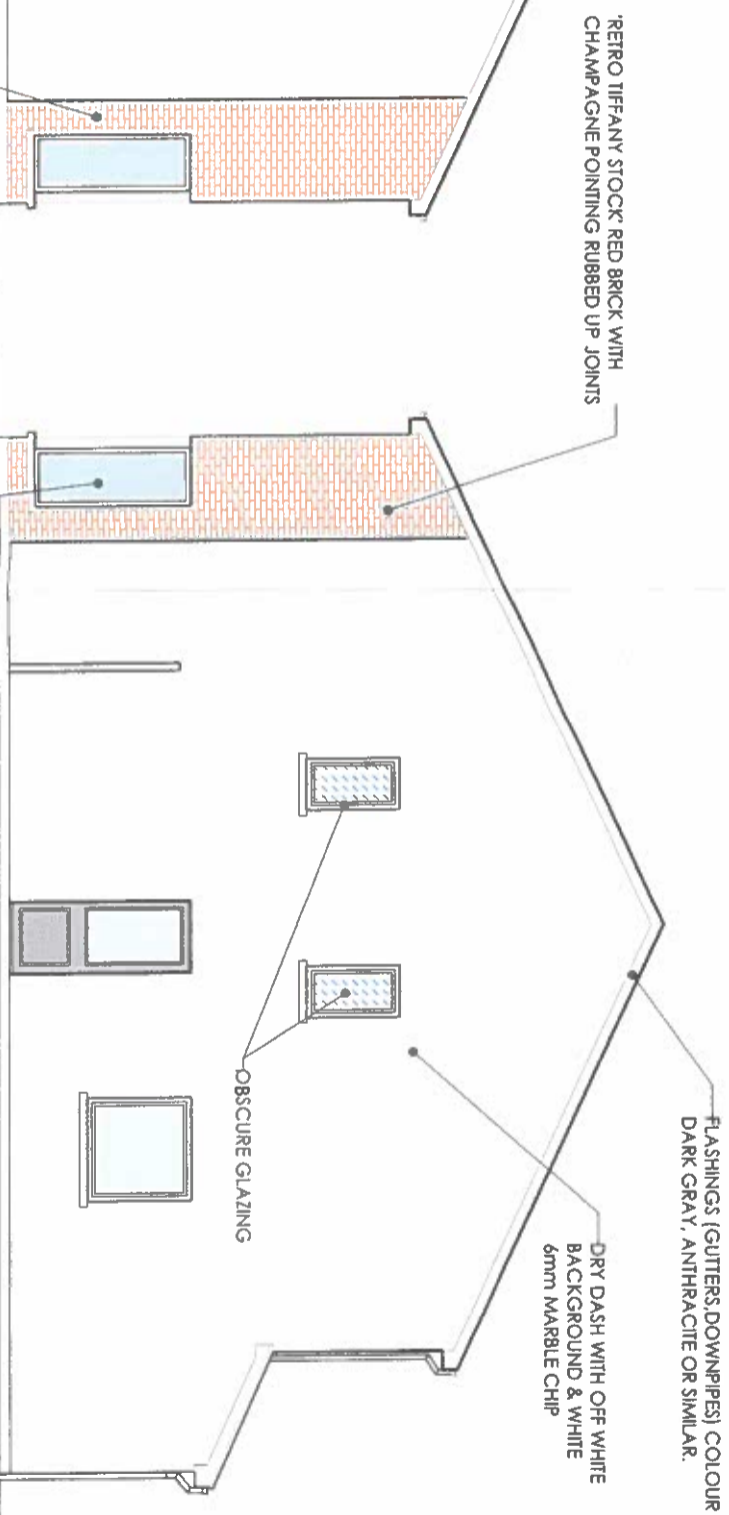

TYPICAL SIDE ELEVATION



**FOR COMPLIANCE PURPOSES ONLY**  
**CONDITION No. 2 Reg Ref: SD21A/0246**  
**ISSUE DATE 14 02 2024**

TERRY & O'FLANAGAN LTD  
 REGISTERED ARCHITECTS

Registered in Ireland No. 02599335  
 Tel: 01 4599640 Fax: 01 4599623 E-mail: info@t&o.com  
 F1, Centurion Business Park, Oak Road, D12 www.t&o.com  
 This drawing & design is copyright of Terry & O'Flanagan Ltd



TYPICAL HOUSE ELEVATIONS DEMONSTRATING PROPOSED FINISHES/ MATERIALS

BECKETT DEVELOPMENTS LTD

PROPOSED 8 HOUSES AT 'OLDCHURCH',  
 GRANGEBROOK AVENUE, RATHFRANKHAM, DUBLIN 16

DATE: FEBRUARY 2024 SHEET: 1 OF 43 SHEET

Drawn by: TGF

Contractors must verify all dimensions on site before commencing any work.  
 No working dimensions to be scaled. Dimensions to backbone only.  
 This drawing and design is copyright and is the property of Terry & O'Flanagan Ltd