

**PLAN OF PROPOSED VEHICULAR OPES**  
**SCALE: 1:100**

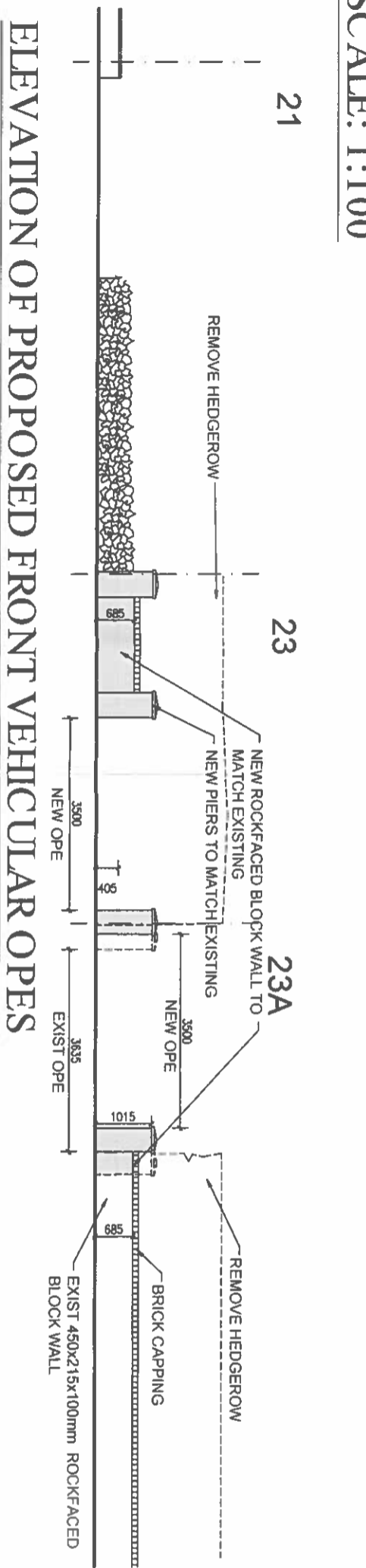

**ELEVATION OF PROPOSED FRONT VEHICULAR OPES**

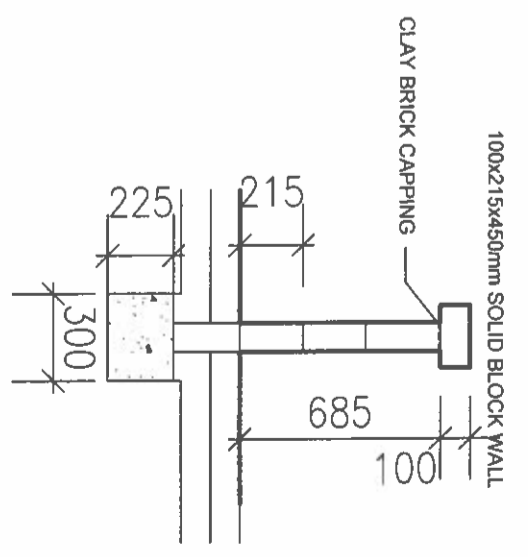

**PROPOSED SECTION**  
**SCALE: 1:10**

NO.	REVISIONS	DATE	BY
<b>PROJECT:</b> PROPOSED NEW DWELLING AT SIDE OF 23 KNOCKLYON CLOSE, KNOCKLYON, DUBLIN 16			
<b>CLIENT:</b> ALAN DAVIS			
<b>Drawing Type:</b> COMPLIANCE WITH CONDITIONS, PLANS SECTIONS ELEVATIONS			
<b>Date:</b> AUG 23 <b>Scales:</b> 1:100 @A3		<b>Drwn. By:</b> L.K.	
<b>Weber Architecture</b> 180 Rathgar Rd., Dublin 6, Mobil: 087-2303449 E-mail: eamonweber@eircom.net			
© This drawing is copyright		<b>Drawing No:</b> 18/22 <b>Sheet No.:</b> 1 OF 1	