

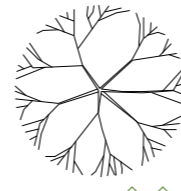





Detailed Planting Plan
Scale 1:50

- ### PLANTING LEGEND
-  **Feature Tree**
Strawberry Tree - *Arbutus unedo** CG 2-2.5m
 -  **Low Hedging**
Sweet Box - *Sarcococca confusa*^
CG 30-40cm @ 5/m
 - Shade Tolerant Groundcover**
 -  Shield Fern - *Polystichum setiferum**
 -  Royal Fern - *Osmunda regalis**
 -  Polypody - *Polypodium spp.**
 -  Great Woodrush (Grass) - *Luzula sylvatica**
 -  Pheasants Tail Grass - *Anemanthele lessoniana*^
 -  Foxglove - *Digitalis purpurea**
 -  Astilbe - *Astilbe 'Irrlicht'*^
 -  Lenten Rose - *Helleborus x hybridus 'Double Anna White'*
- Note: Above plants are indicative and subject to availability and/or site suitability at time of planting.*

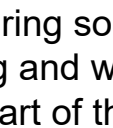
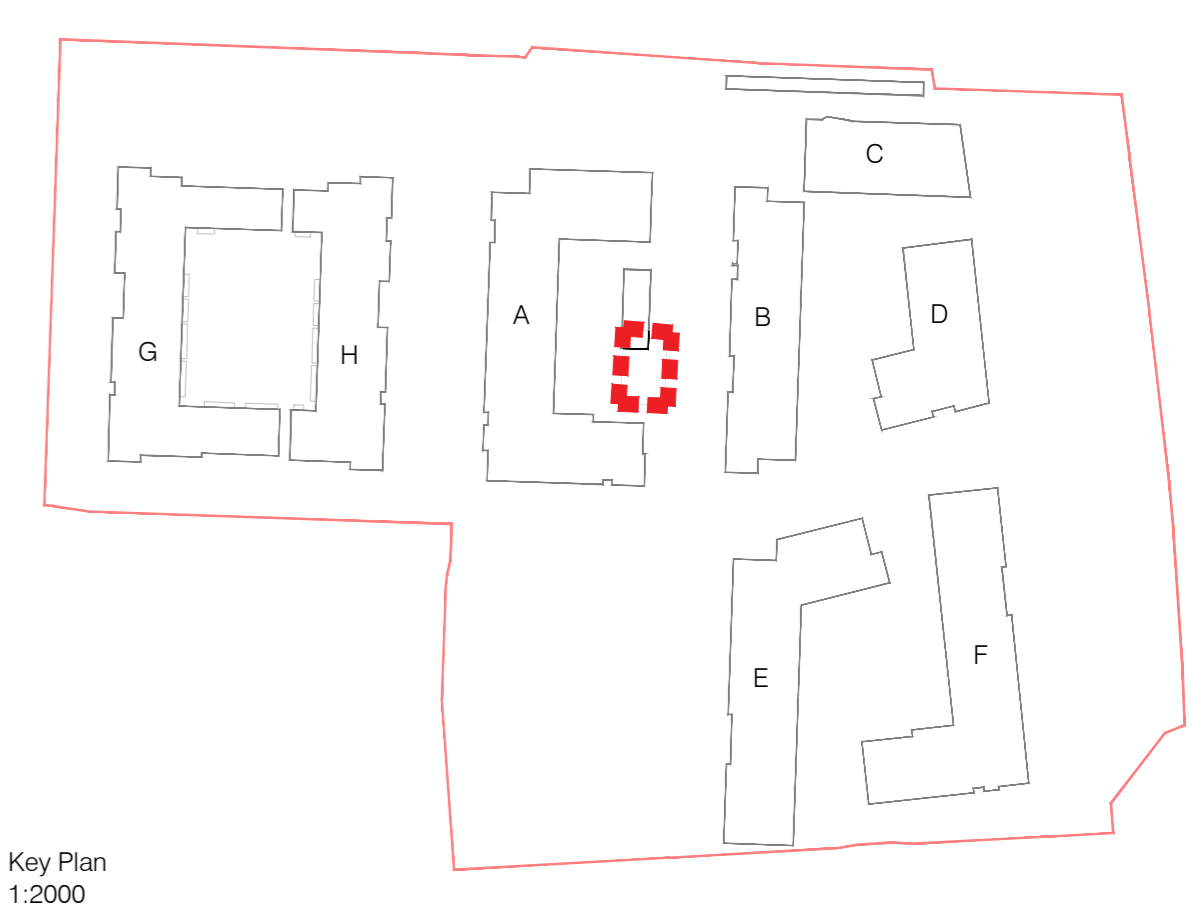

Register Reference: SDZ22A/0018
Response to Condition 2. Amendments, Part (a) - revised landscape plan with additional landscaping for the staircase proposed on the east elevation of Block A

The additional planting shown on this plan is intended to complement the architectural treatment and bring some additional aesthetic and biodiversity interest to the space. The space is east facing and will get some sun in the mornings, but the planting selected will be shade-tolerant for this part of the streetscape in the lee of the building and stairway.

The planting scheme is focused around a single sculptural specimen of the Strawberry Tree, *Arbutus unedo* (see image below right), which is a relatively small native Irish tree. The multi-stem form is selected for its sculptural presence, enhanced by the reddish bark, evergreen leaves and delicate white flowers and red fruits borne over the winter months.

As an edging to the space, Christmas Box, *Sarcococca confusa*, forms a neat, low hedge which flowers in winter and provides pollen for early emerging insects. Within the interior of the space and even under the stairs, textured ferns of varying sizes, along with woodland grasses, flowering shrubs and perennials will create a colourful and seasonal show to brighten this corner and add to the wider biodiversity aims of the project.

1. This drawing is intended to show landscape architectural proposals only. Please refer to Architect's and Engineer's drawings for relevant details of buildings, structures, roads, parking, etc.
2. The copyright of this drawing is vested with Murray & Associates. This drawing may not be copied or reproduced without written consent.
3. All materials referred to on this drawing - including plant species - are indicative and subject to change following detailed site investigation. Significant changes, if any are required, will be referred to the relevant authority for agreement.
4. This drawing is not suitable for use for construction purposes.
5. Discrepancies to be referred to Murray & Associates for clarification.

murray & associates
landscape architecture

16 The Seapoint Building, 44-45 Clontarf Road, Dublin 3, D03 RF63
 mail@murray-associates.com
 www.murray-associates.com
 +353 (0)1 854 0090



Indicative planting composition - east elevation
3D visualisations bases by ALTU Architecture



Indicative planting composition - Perspective from south-east corner of stairs



Image of main specimen shrub - native Strawberry Tree: *Arbutus unedo*; right - images of groundcover



0	01/12/23	Detail plan	IS	MB
REV	DATE	REVISION	DRAWN	CHECKED

CLIENT
Cairn Homes PLC

PROJECT TITLE
Clonburris Urban Core

SHEET TITLE
Block A - External Staircase

SHEET NO. 1868_T_P_01.4.5	SHEET SIZE A2
SCALE 1:50	REVISION 0
STAGE Tender	DATE 01/12/23