

The copyright of this drawing is vested with Corstorphine & Wright Ltd and must not be copied or reproduced without the consent of the company.
 Figured dimensions only to be taken from this drawing. DO NOT SCALE.
 All contractors must visit the site and be responsible for checking all setting out dimensions and notifying the architect of any discrepancies prior to any manufacture or construction work.

NOTES:

**BIN & BIKE STORE 1, 4 & 5
 BICYCLE PARKING**

21 no. Bicycle Parking Spaces per Store
 3 no. e-Bicycle Charging Points (14% provision)

63 no. Bicycle Parking Spaces Total
 9 no. e-Bicycle Charging Points (14% of total)

Legend

- e-Bicycle Charging Point to serve 1 no. Bicycle Parking Spaces

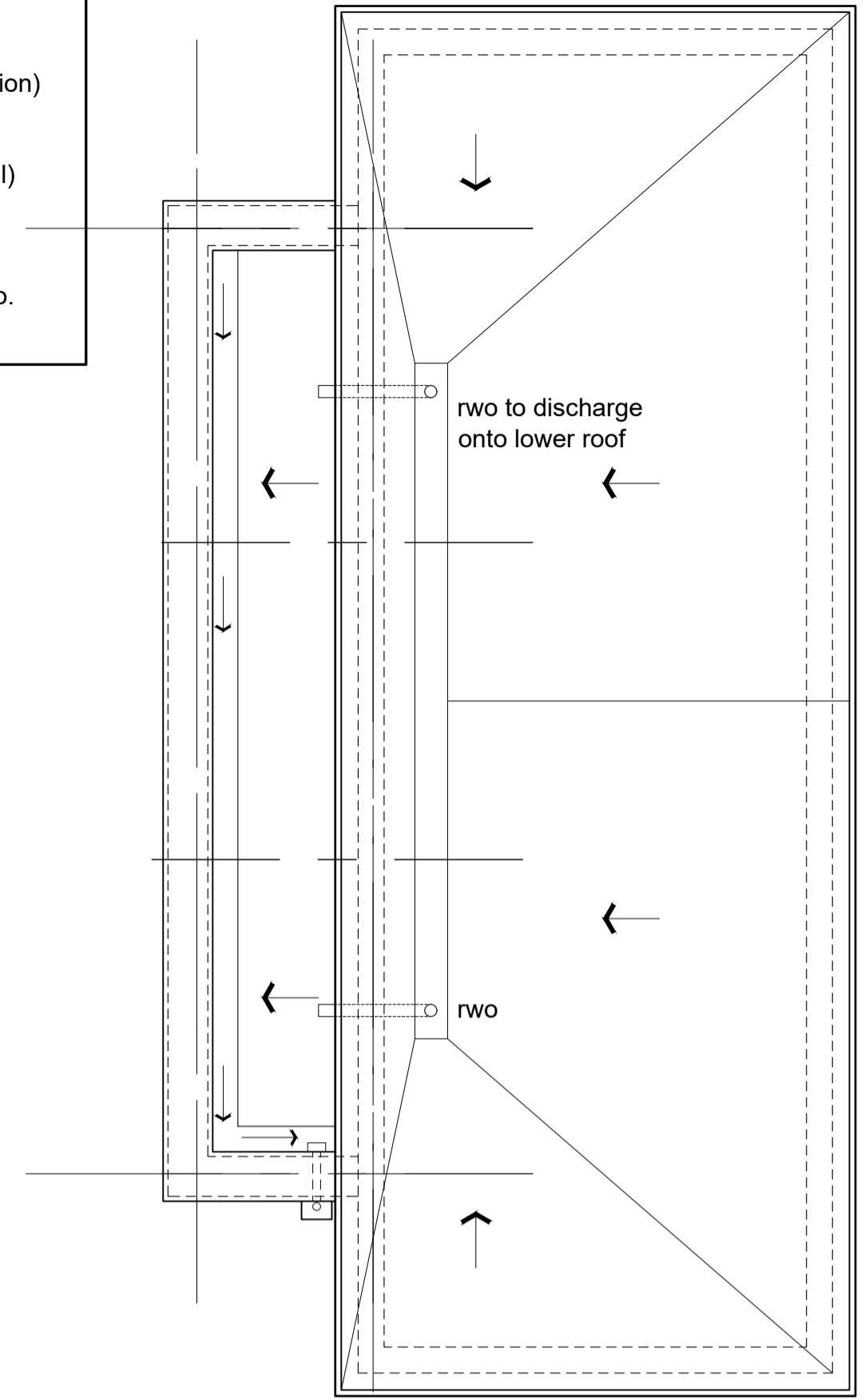

2 ROOF PLAN
 SCALE 1:50

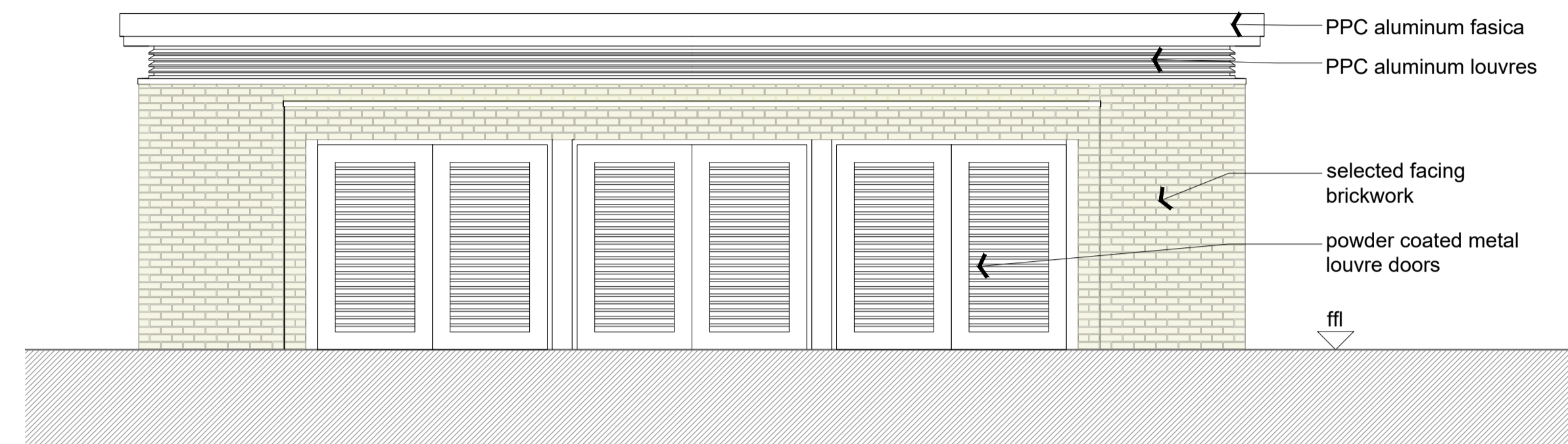

3 FRONT ELEVATION
 SCALE 1:50

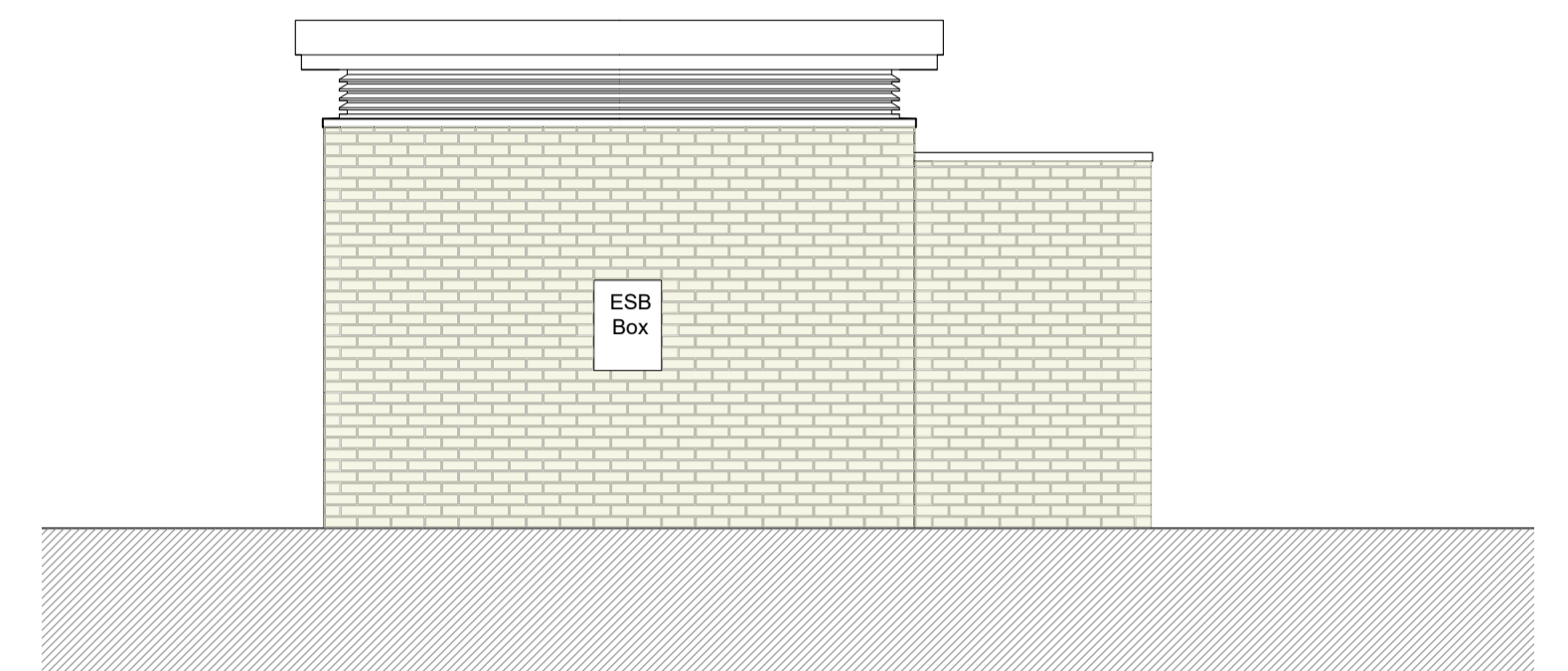

5 SIDE ELEVATION 1
 SCALE 1:50

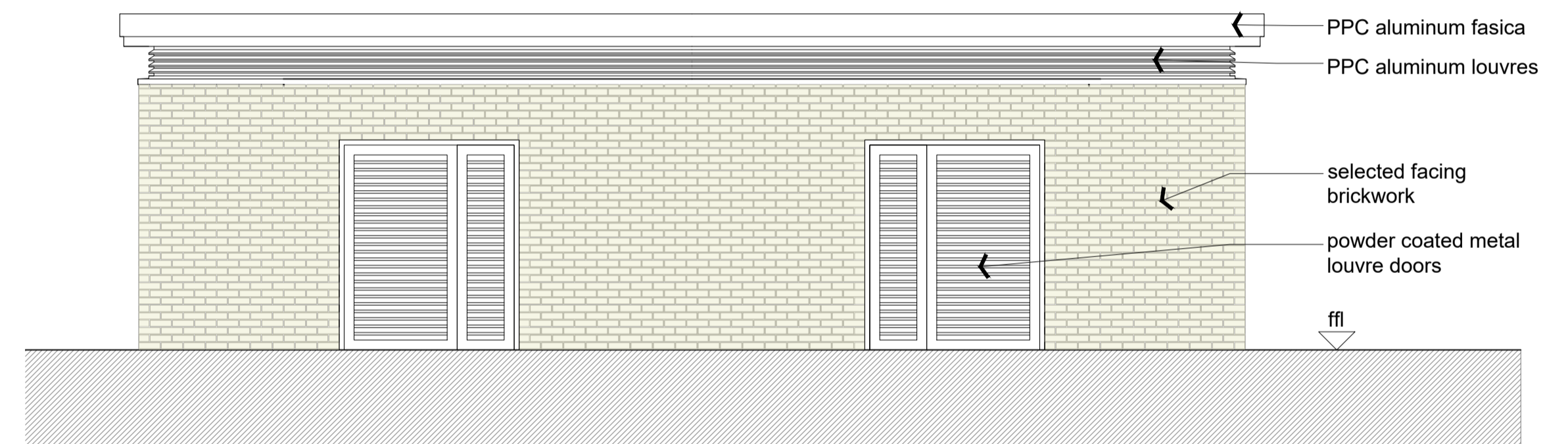

4 REAR ELEVATION
 SCALE 1:50

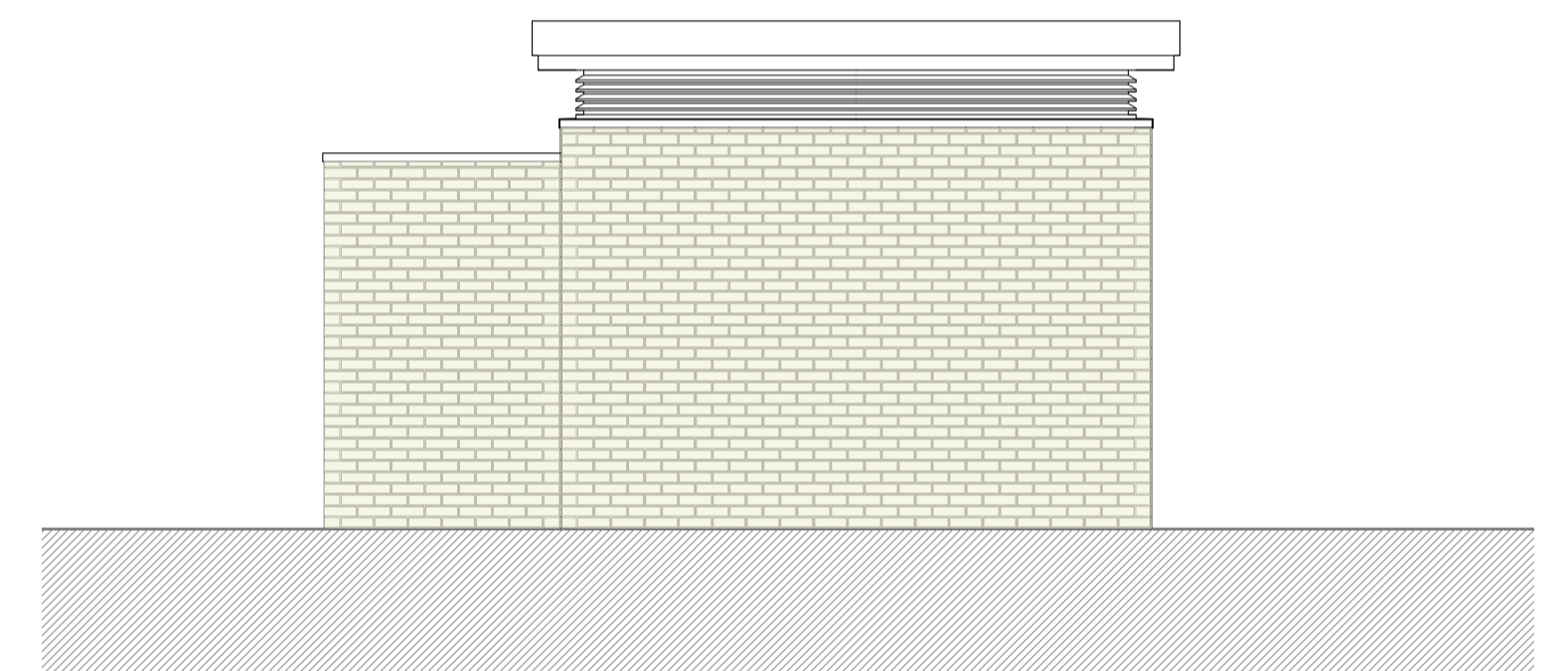

6 SIDE ELEVATION 2
 SCALE 1:50

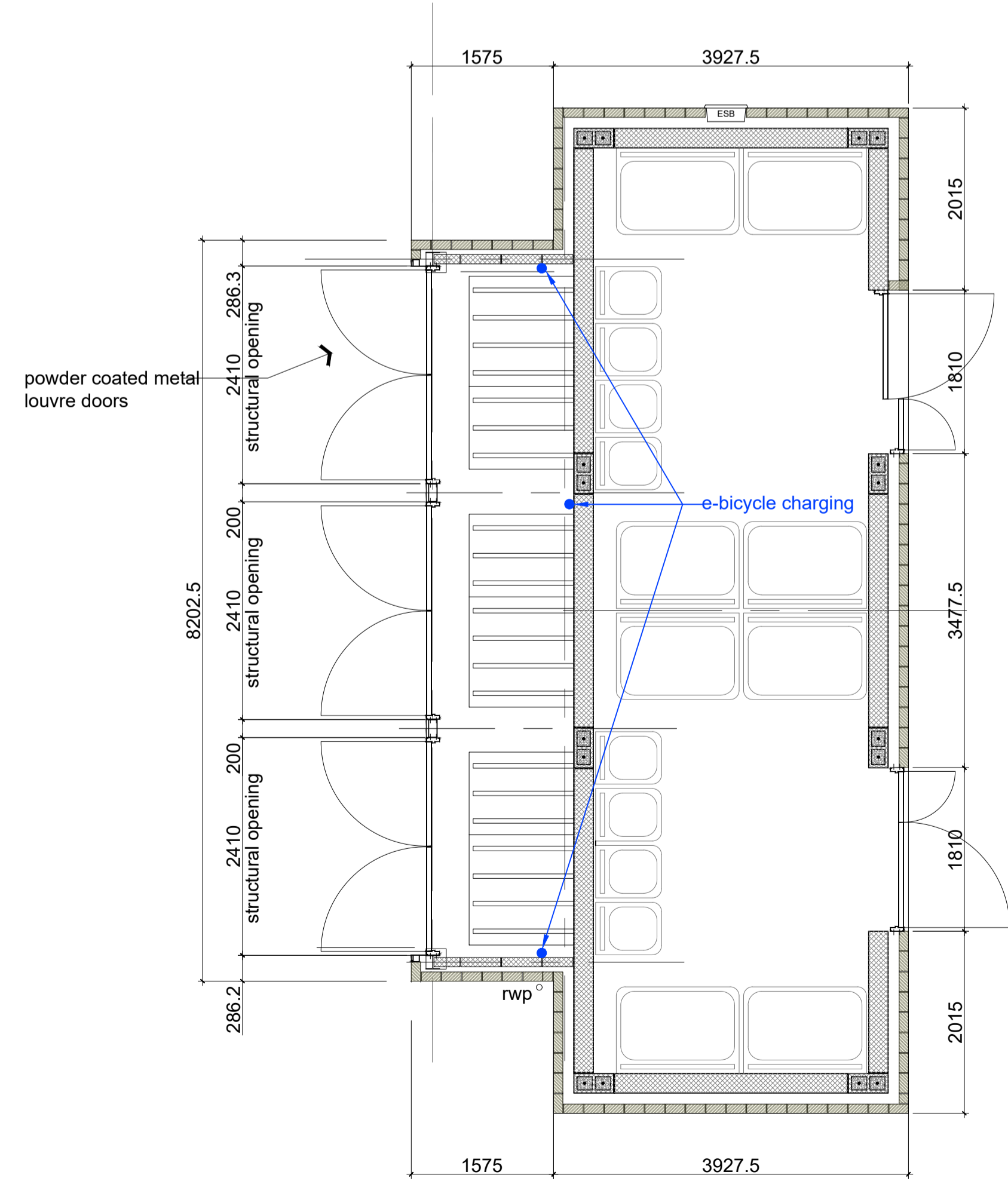

1 GROUND FLOOR PLAN
 SCALE 1:50

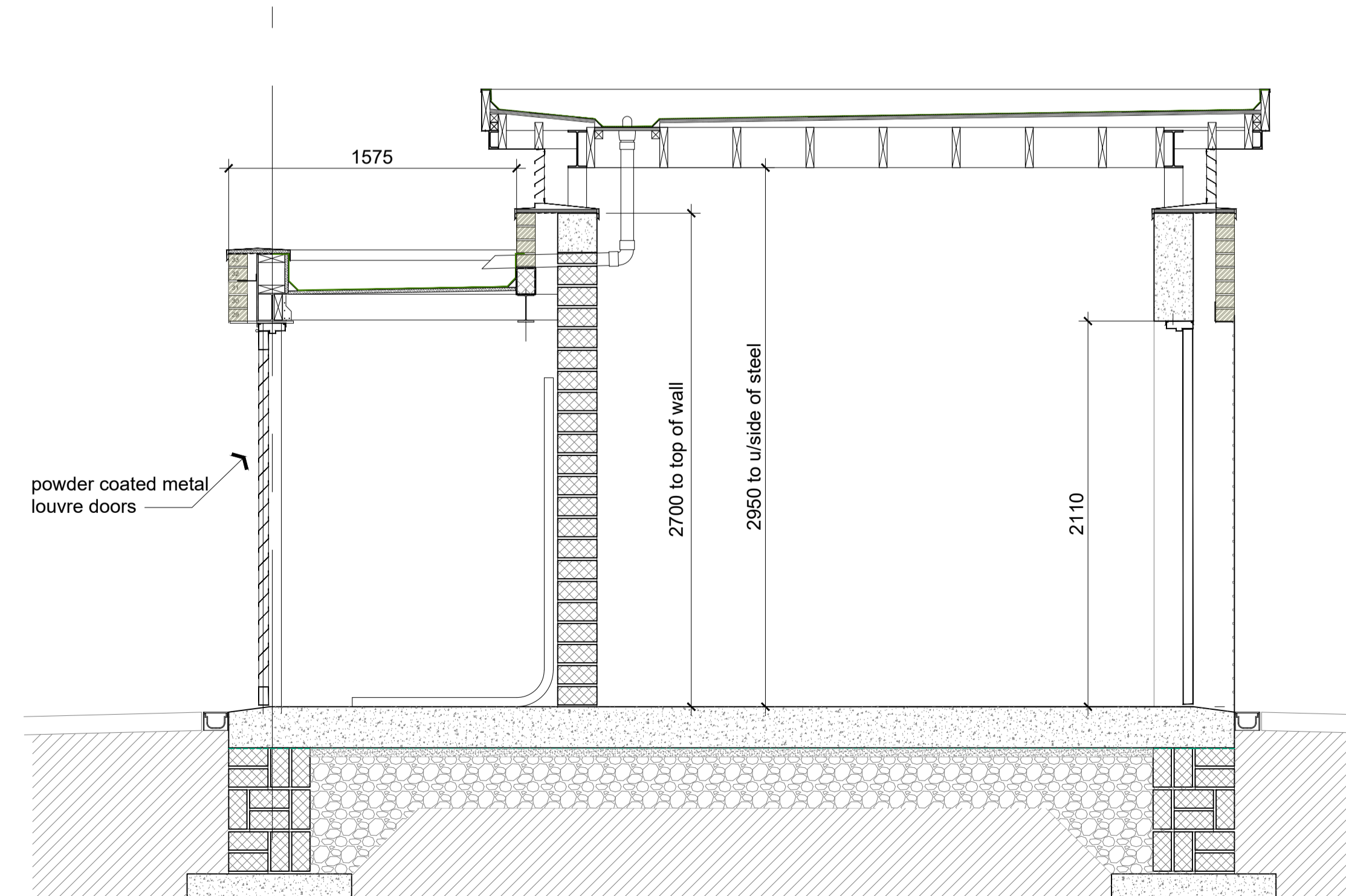

7 SECTION AA
 SCALE 1:25

PO1	06/12/2023	LB	ISSUED FOR INFORMATION	
Rev	Date	Initial	Notes	CHK

PLANNING

Client
 CAIRNS HOMES

Project
 CLONBARRIS PHASE 1A
 HOUSING DEVELOPMENT

Drawing Title
 BIN AND BIKE STORE 01
 PLANS ELEVATION SECTIONS

Drawn	Checked	Paper Size	Scale	Date
pu	pu	A1	1:50	12/23

Project No.	Drawing No.
PE22001	BBS001

Drawing BIM Name:
 CLB-1-76-SW-ZZ-DR-CWO-AR-BBS001

CDE Area	Subsidiary Code	BIM Revision
		P01