

C.Planting Area 3 Scale (1:150)

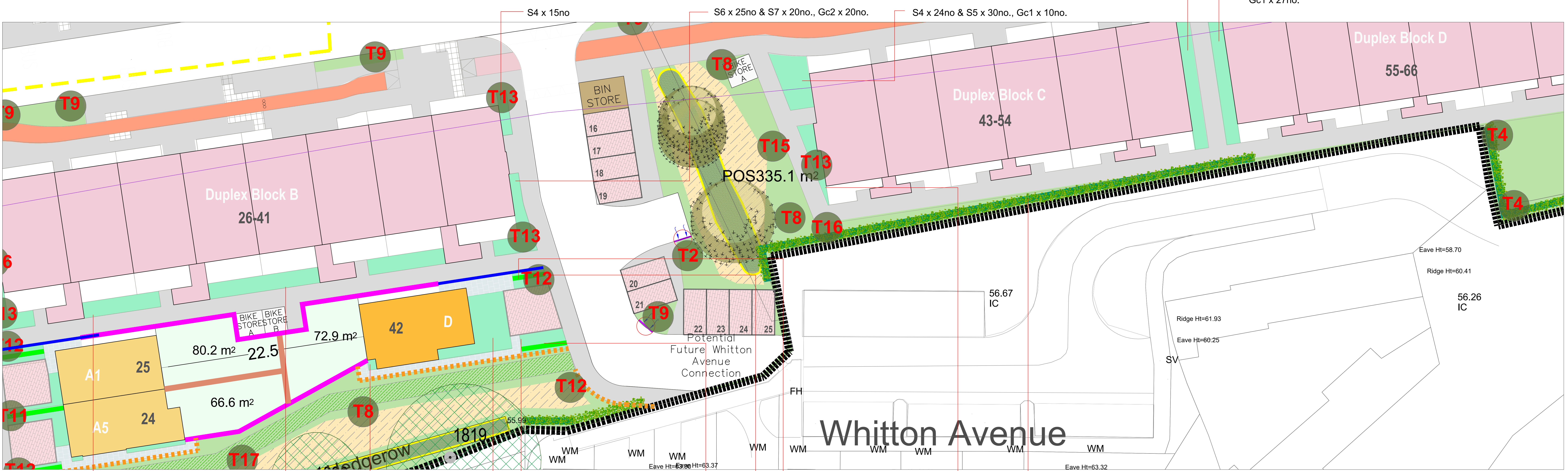

S4 x 15no. S6 x 25no. & S7 x 20no., Gc2 x 20no. S4 x 24no. & S5 x 30no., Gc1 x 10no. S2 x 48no. & S3 x 24no., Gc1 x 27no. S2 x 48no. & S3 x 24no., Gc1 x 27no. S2 x 12no. & S3 x 12no., Gc1 x 17no. S6 x 25no. & S7 x 25no., Gc2 x 27no. S2 x 3no. S2 x 20no. & S5 x 30no., Gc2 x 30no. S1 x 17no. & S2 x 16no. S5 x 19no. Ligustrum vulgare x 14no. S3 x 29no. Native Hedge x 159no. Ligustrum vulgare x 14no.

Location Plan

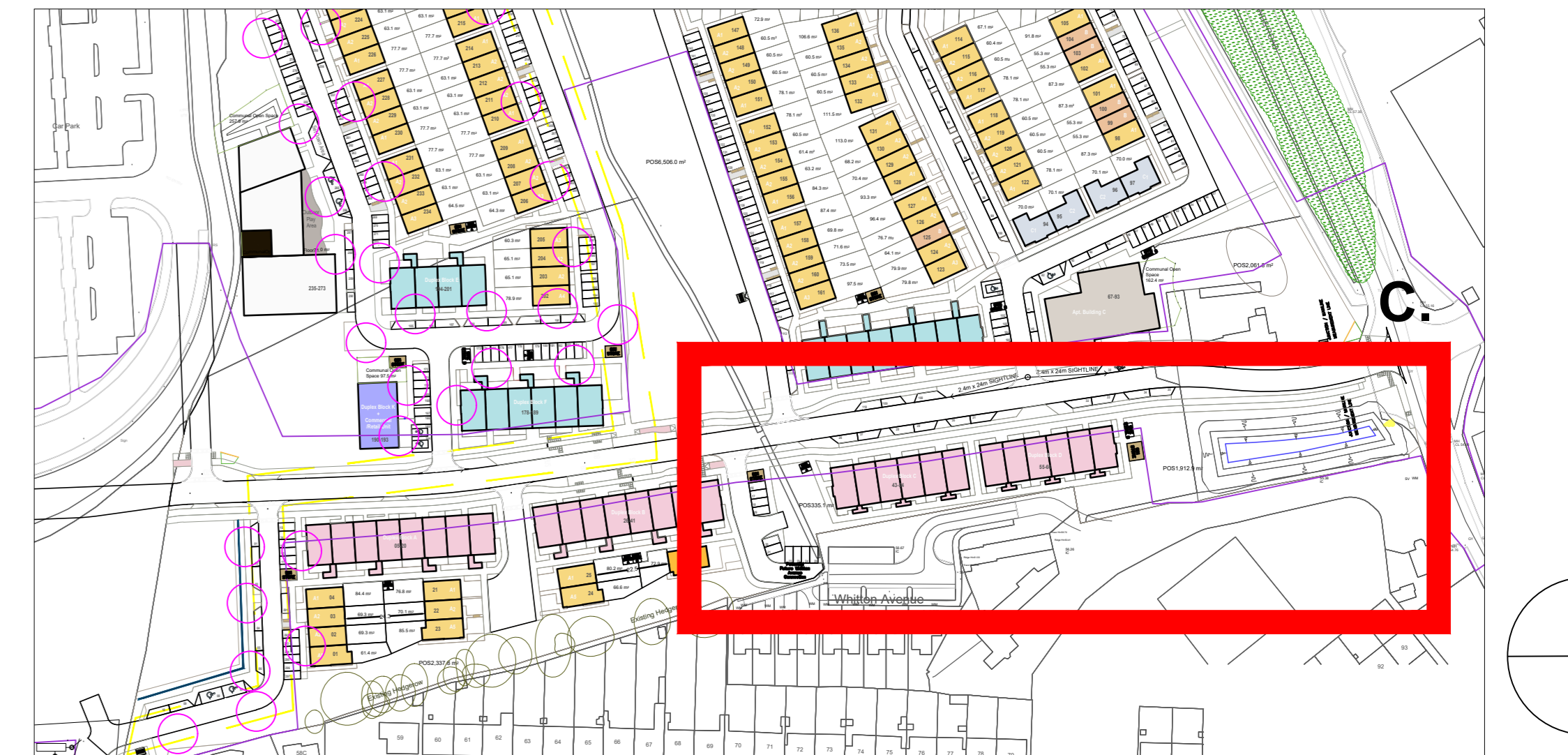

C.Planting Area 3 cont. Scale (1:150)

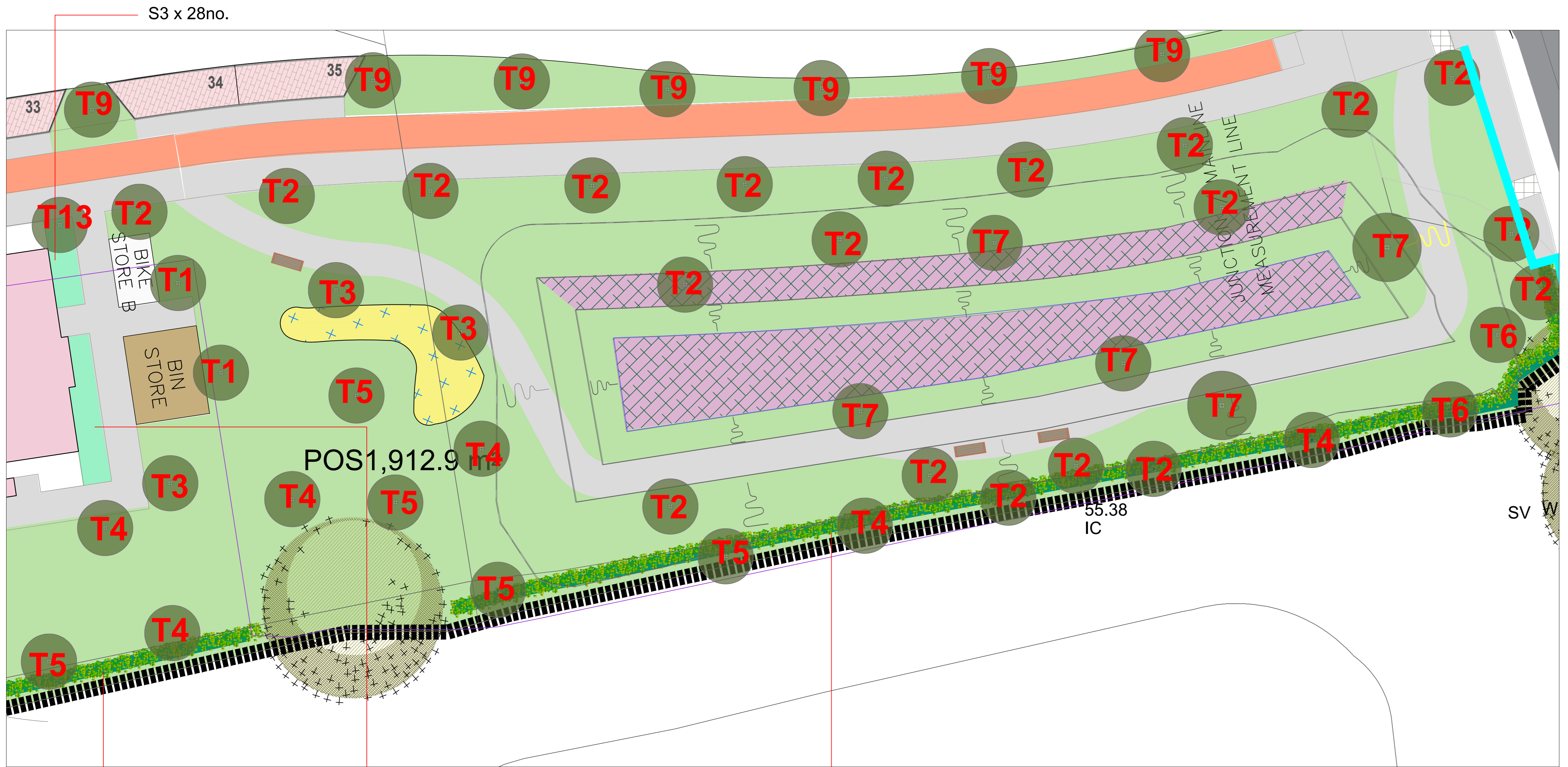

Native Hedge x 94no. S5 x 43no. Native Hedge x 227no.

Tree Pit Planting (as per 12.5sqm)

Groundcover	Qty
Persicaria affinis	15
Perennials	
Ligularia przewalskii 'The Rocket'	5
Astilbe spp. (Snowdrift, Hyacinth)	5
Iris pseudacorus	5
Achillea millefolium 'Song Siren Laura'	8
Bulb/Corm/Rhizome	
Aquilegia canadensis	3
Grass	
Miscanthus sinensis	4
Carex pendula or Panicum virgatum	4
Fern	
Dryopteris felix-mas or Dryopteris dilatata	4

M1 - Wild Flower Meadow (3grams per 1m) - approx. 3056 sq.m

Code	Species Name	Specification	Plant/m2	No.
P.o.	Prunus 'Oto Luyken'	c/g 3L 30-40cm ht.	3m ²	1017
L.a.	Lavandula angustifolia	c/g 3L 30-40cm ht.	4m ²	2395
L.g.	Libertia grandiflora	c/g 3L 30-40cm ht.	3m ²	1875
C.c.	Cistus corbariensis	c/g 3L 30-40cm ht.	3m ²	1117
S.c.	Sarcococca confusa	c/g 3L 30-40cm ht.	3m ²	1803
A.s.	Astelia 'Silver Spear'	c/g 2L 30-40cm ht.	5m ²	1304
S.s.	Sedum spectabile	c/g 2L 30-40cm ht.	5m ²	333

Proposed Shrub Planting - 2908 sq.m

Code	Species Name	Specification	Plant/m2	No.
K	31/10/2023	PR	RWD	Compliance
J	16/10/2023	PR	RWD	Compliance
I	10/10/2023	PR	RWD	Compliance
H	28/09/2023	PR	RWD	Compliance
G	22/09/2023	PR	RWD	Compliance
F	16/08/2023	PR	RWD	Compliance
E	07/07/2023	PR	RWD	Compliance

Proposed Ground Cover Planting

Code	Species Name	Specification	Plant/m2	No.
B.c.	Bergenia cordifolia	c/g 2L 30-40cm ht.	5m ²	721
P.a.	Persicaria affinis	c/g 2L 30-40cm ht.	5m ²	517
H.n.	Helleborus niger	c/g 2L 30-40cm ht.	5m ²	402

W1 - Wetland Planting Mix (Attenuation Pond) - 272.2 sq.m

20% wildflowers:
 Achillea ptarmica, Centaurea nigra, Cirsium palustre, Filipendula ulmaria, Geranium pratense, Geum rivale, Hypericum tetrapterum, Hypochaeris radicata, Iris pseudacorus, Leucanthemum vulgare, Lotus uliginosus, Plantago lanceolata, Prunella vulgaris, Ranunculus acris, Ranhinanthus minor, Rumex acetosa, Scorzoneroideis autumnalis, Silene flos-cuculi, Succisa pratensis

80% grasses, sedges & rushes:
 Agrostis capillaris, Alopecurus pratensis, Carex ovalis, Deschampsia caespitosa, Festuca rubra, Phalaris arundinacea, Poa pratensis

H1 - Native Hedgerow (450mm topsoil depth / 100cm double row)

Species Name	Qty
Craetagus monogyna, Ilex aquifolium, Corylus avellana, Viburnum opulus	- approx. 1055.0 lin/m

H2 - Evergreen hedgerow (450mm topsoil depth / 100cm single row)

Species Name	Qty
Ligustrum vulgare	- approx. 669.0 lin/m

Project Title: Clonburris SDZ at Dublin 22

Client:	Kelland Homes	Dwg No.:	06 LPP
Drawing Title:	Landscape Planting Plan (P)	Scale:	Varies
Job No.:	1577	Date:	12/11/2020

Ronan MacDiarmada + Associates Ltd.
 Landscape Architects and Consultants.

5 Tooterhill, Rathcoole, Co. Dublin
 tel: +353 1 412 4476 mch: 086 26 25 438
 fax: +353 1 401 3748 e-mail: ronan@rmda.ie

This Drawing is Copyright ©