

PROPOSED SITE LAYOUT

SCALE ~ 1:200
Site Area (outlined in Red): 0.27 Ha. / 0.67 Acres

EXTENT OF SITE OUTLINED IN RED (extent of this application)

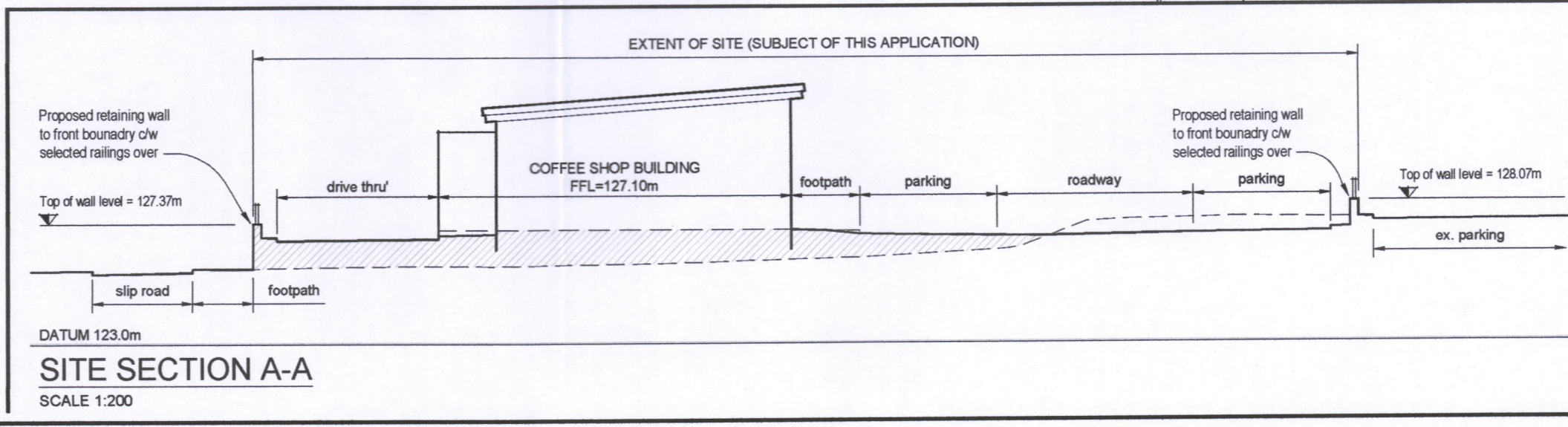
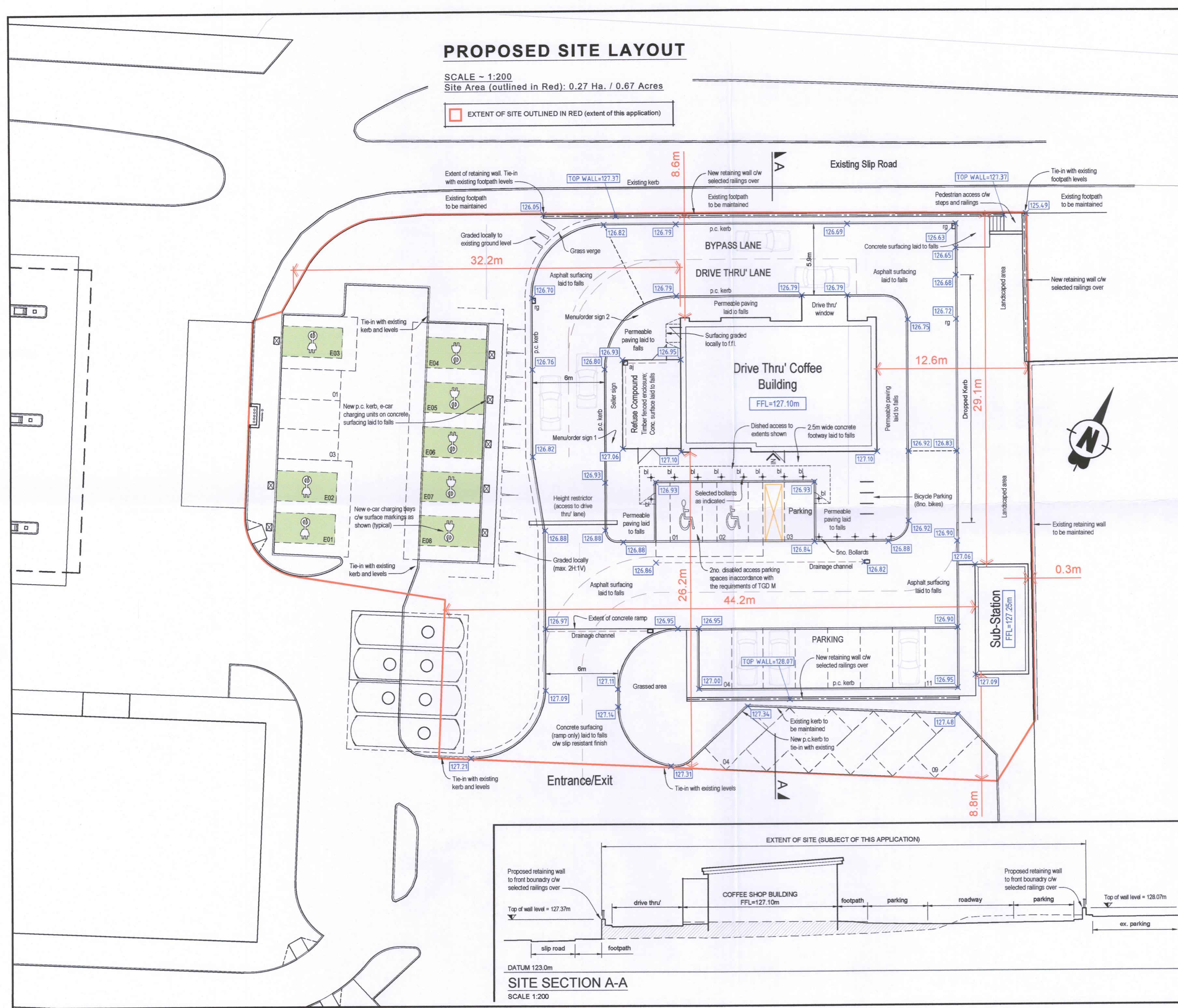

- GENERAL NOTES:**
- Written dimensions take precedent over scaled dimensions
 - All dimensions are in metres unless noted otherwise
 - Any discrepancies found on this drawing should be immediately reported to the engineers
 - This drawing is to be read in conjunction with all relevant engineers drawings, specifications and contract documents
 - All works are to be in accordance with the relevant and current Health and Safety legislation
 - Specification of the works to be to the appropriate Irish standard of the equivalent British standard

Proposed Finished Road Levels: 32.00
Refer to Survey drawing for existing levels & further details

PARKING SCHEDULE		
TYPE	No.	Notes:
GENERAL (1)	9	Inside of Drive-thru' facility
DISABLED PARKING	2	Inside of Drive-thru' facility
GENERAL (2)	9	Outside of Drive-thru' facility
E-CHARGE	8	Outside of Drive-thru' facility

1	MN	ACD	JG	Planning Compliance Clarification - Condition 2(a)	DEC.23
-	MN	ACD	JG	PLANNING COMPLIANCE ISSUE	SEP.23
Rev	Drawn	Chkd	Appd	Description	Date

PLANNING COMPLIANCE ONLY

JA Gorman
consulting engineers
project managers

Forest Park,
Mullingar, Co. Westmeath.
Tel: 044-9347338 / 9347341
Fax: 044-9347400
Email: info@jagorman.ie
Web: www.jagorman.ie

CLIENT: **PETROGAS GROUP LTD**

PROJECT TITLE:
Electric Vehicle fast-charging hub & Coffee Drive-thru Facility at Tootenhill, Rathcoole, Co.Dublin

DRAWING TITLE:
PROPOSED SITE LAYOUT GENERAL ARRANGEMENT

PLOT SIZE: A2	PLOT SCALE: 1:200	DRAWN BY: MN
PROJECT No: 3644	DRAWING No: PC3644-C001	REV: 1

Copyright © J.A Gorman Consulting Engineers Ltd. Unauthorised reproduction prohibited.