

01 Proposed Bin / Bike Storage Building - North Elevation
1:500A1

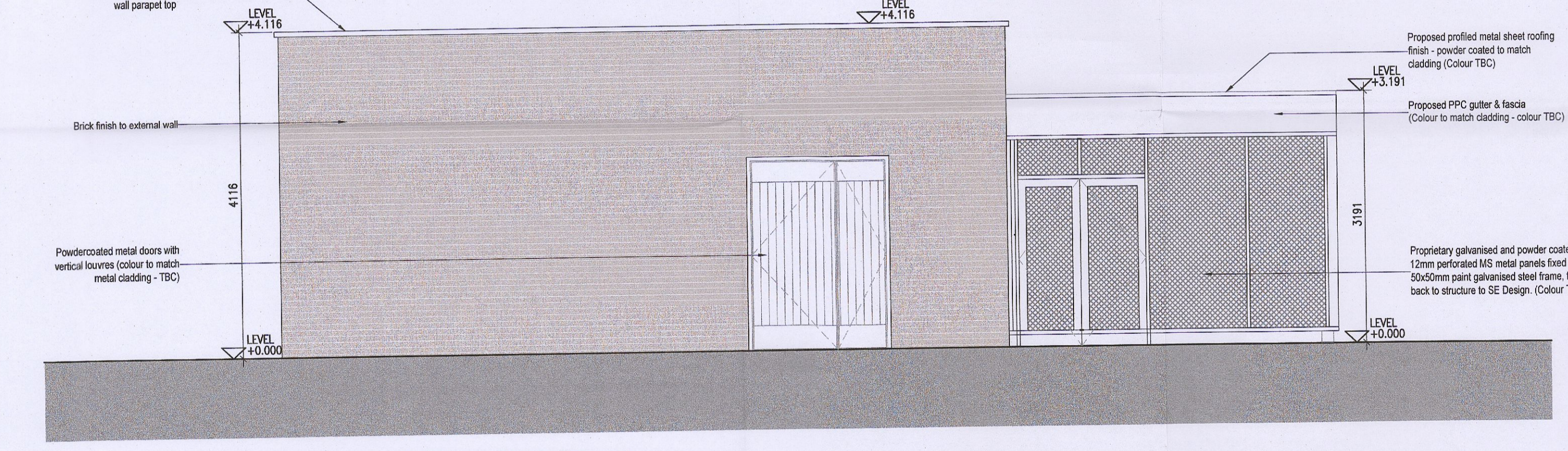

02 Proposed Bicycle Parking Type 6 - West Elevation
1:500A1



03 Proposed Bin / Bike Storage Building - South Elevation
1:500A1

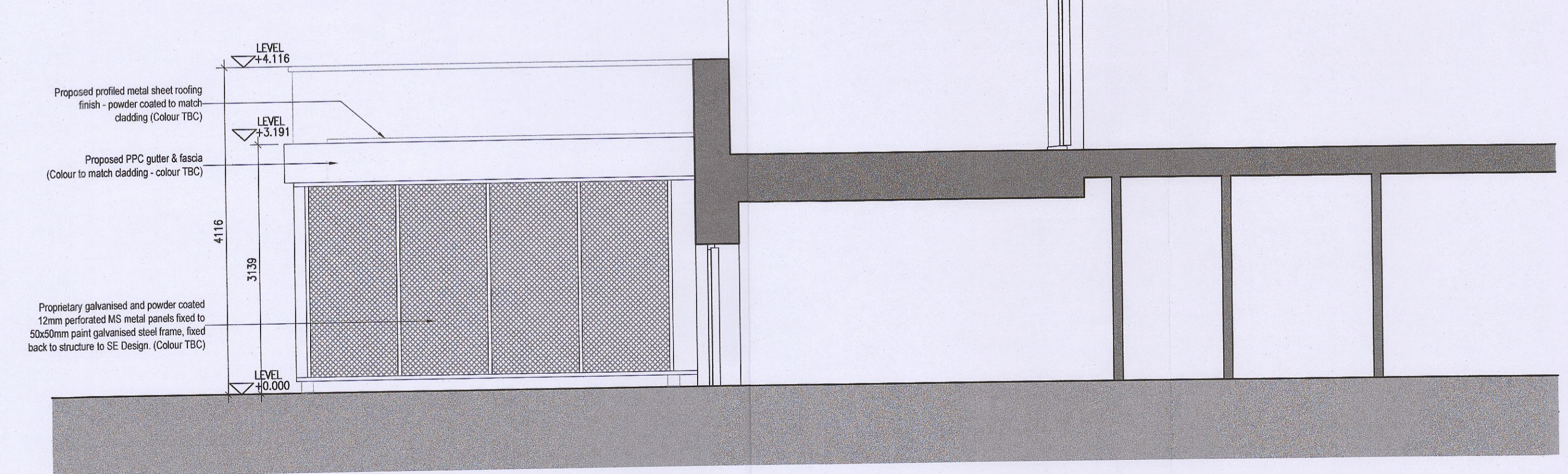

04 Proposed Bin / Bike Storage Building - East Elevation
1:500A1

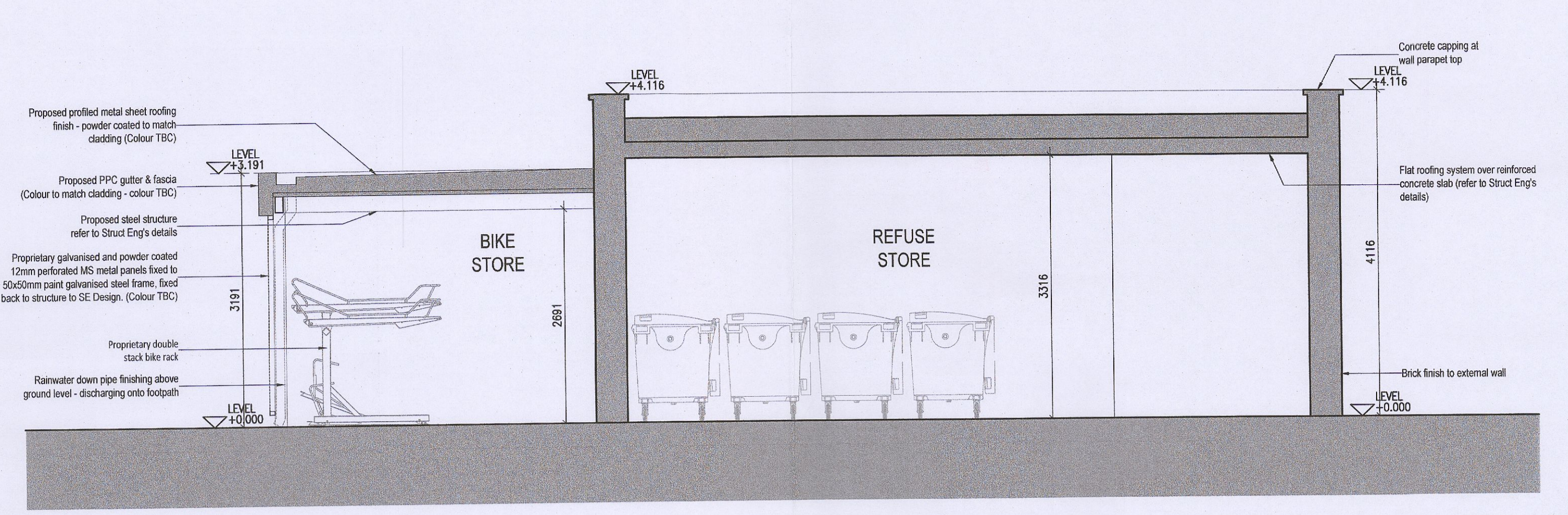

05 Proposed Bin / Bike Storage Building - Section AA
1:500A1

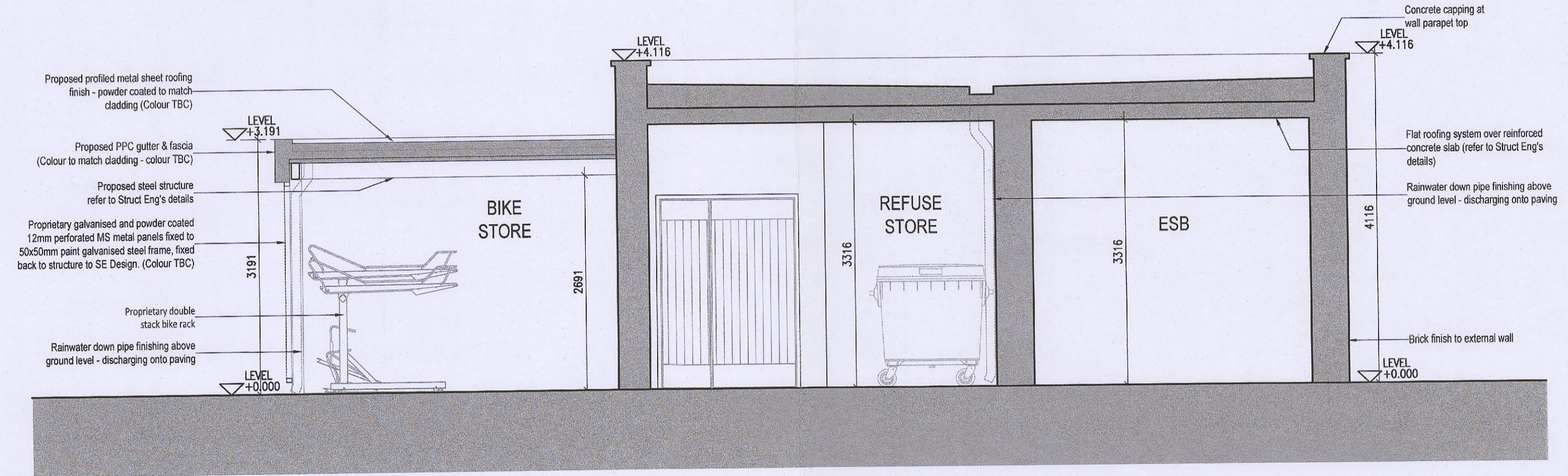

06 Proposed Bin / Bike Storage Building - Section BB
1:500A1

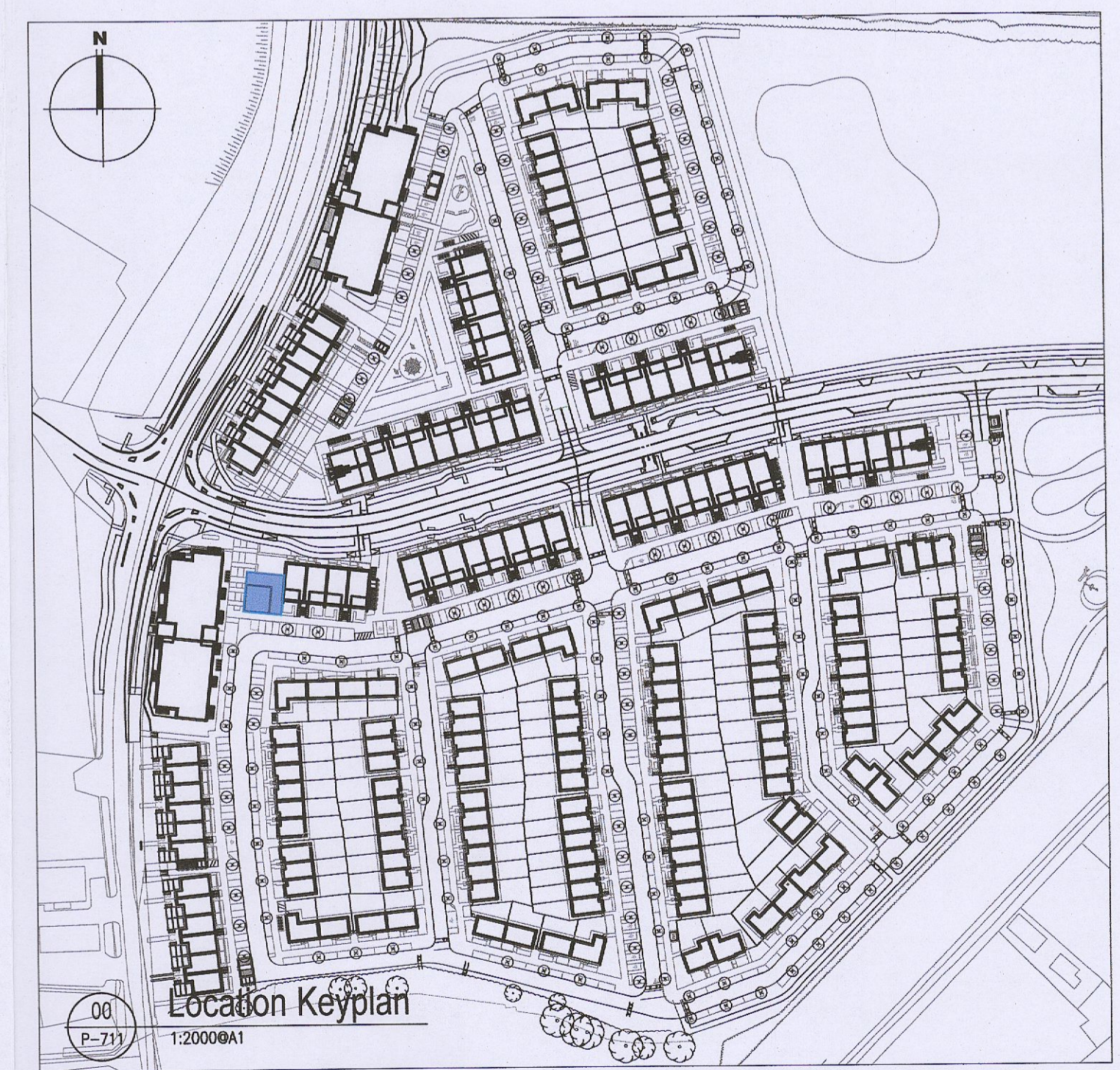

00 Location Keyplan
1:2000A1

No	Date	Revision	Initials
01	01/11/23	RFI Submission	VB

Notes	Issue Status
1. Copyright Reserved	Progress
2. Work to figure dimensions only. Do not scale drawing.	Planning Application
3. The contractor is responsible for checking all levels and dimensions on site and shall refer all discrepancies to the Architect.	Fire Cert
4. Where appropriate, for details of i.e. structure, or mechanical and electrical details, see Engineers drawings.	Disability Cert
5. Proprietary items shall be fixed in strict accordance with manufacturers instructions.	Tender
6. Sizes of proprietary items shall be checked with manufacturer.	Construction
7. The contractor shall be responsible for the coordination of structure, finishes and services.	As Built
	Information Only

BIN / BIKE STORAGE BUILDING TYPE 6

Project: Adamstown Extension - Clonburris SDZ Residential Development

Drawing Title: Bin/Bike Storage Building Details - Section, Elevations

Drawing No: 6288-P-712

Scale: 1:500A1 Rev: 01 Drawn: VB Date: Nov/23

6-7 HARCOURT TERRACE, DUBLIN 2, IRELAND
t: +353-1-418 2400 f: +353-1-478 7385
www.bkd.ie

bkd architects
BURKE-KENNEDY DOYLE