

# PROPOSED SITE LAYOUT

SCALE ~ 1:200  
Site Area (outlined in Red): 0.27 Ha. / 0.67 Acres

EXTENT OF SITE OUTLINED IN RED (extent of this application)

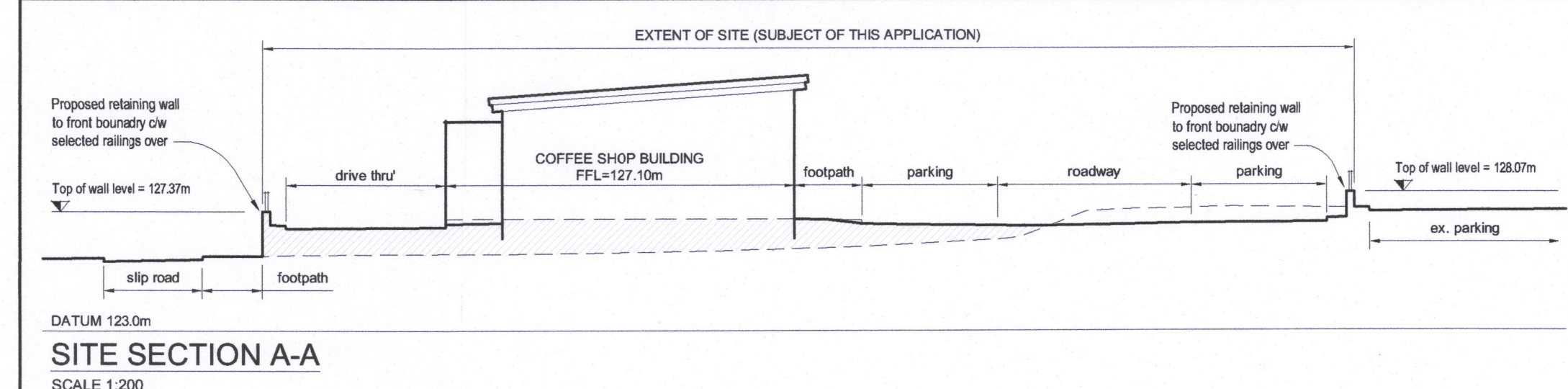
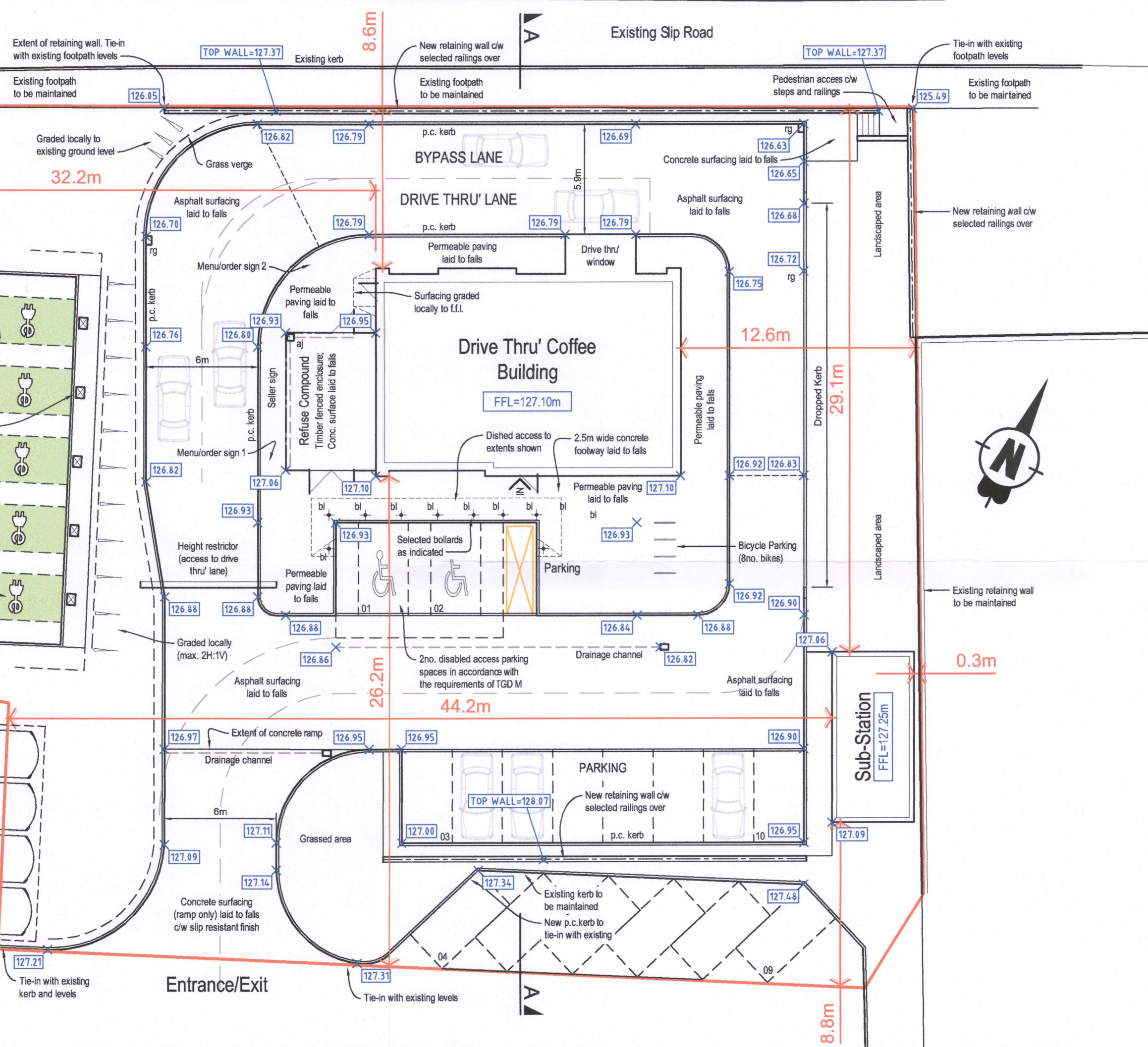

- GENERAL NOTES:**
- Written dimensions take precedent over scaled dimensions
  - All dimensions are in metres unless noted otherwise
  - Any discrepancies found on this drawing should be immediately reported to the engineers
  - This drawing is to be read in conjunction with all relevant engineers drawings, specifications and contract documents
  - All works are to be in accordance with the relevant and current Health and Safety legislation
  - Specification of the works to be to the appropriate Irish standard of the equivalent British standard

Proposed Finished Road Levels: 32.00  
Refer to Survey drawing for existing levels & further details

PARKING SCHEDULE		
TYPE	No.	Notes:
GENERAL (1)	8	Inside of Drive-thru' facility
DISABLED PARKING	2	Inside of Drive-thru' facility
GENERAL (2)	9	Outside of Drive-thru' facility
E-CHARGE	8	Outside of Drive-thru' facility

Rev	Drawn	Chkd	Appd	Description	Date
-	MN	AOD	JG	PLANNING COMPLIANCE ISSUE	SEP.23

**PLANNING COMPLIANCE ONLY**

**JA Gorman**  
consulting engineers  
project managers

Forest Park,  
Mullingar, Co. Westmeath.  
Tel: 044-9347338 / 9347341  
Fax: 044-9347400  
Email: info@jagorman.ie  
Web: www.jagorman.ie

CLIENT: **PETROGAS GROUP LTD**

PROJECT TITLE:  
**Electric Vehicle fast-charging hub & Coffee Drive-thru Facility at Tootenhill, Rathcoole, Co.Dublin**

DRAWING TITLE:  
**PROPOSED SITE LAYOUT GENERAL ARRANGEMENT**

PLOT SIZE: A2	PLOT SCALE: 1:200	DRAWN BY: MN
PROJECT No: 3644	DRAWING No: PC3644-C001	REV: -

Copyright © J.A Gorman Consulting Engineers Ltd. Unauthorised reproduction prohibited.