

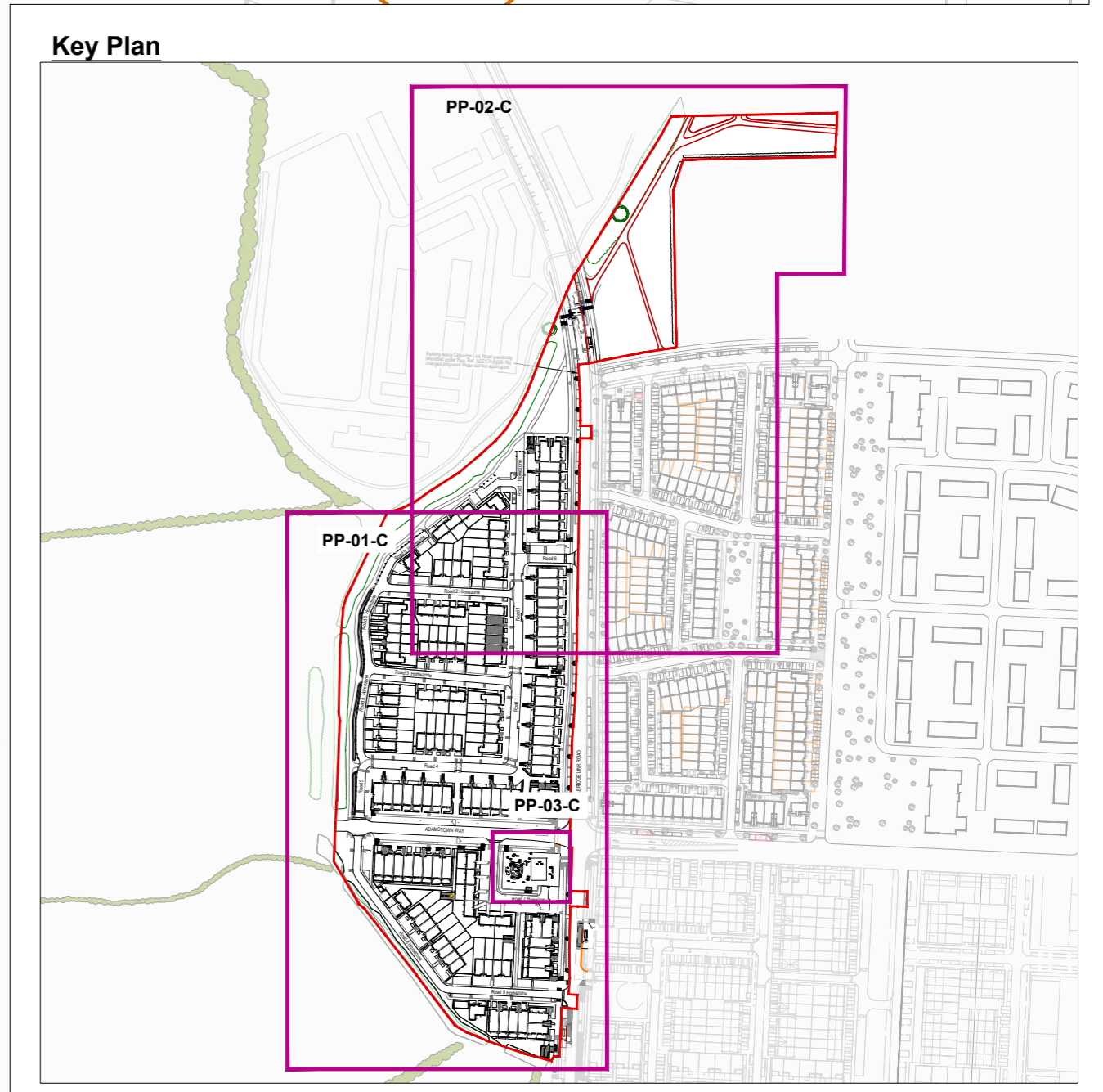

CELBRIDGE LINK ROAD

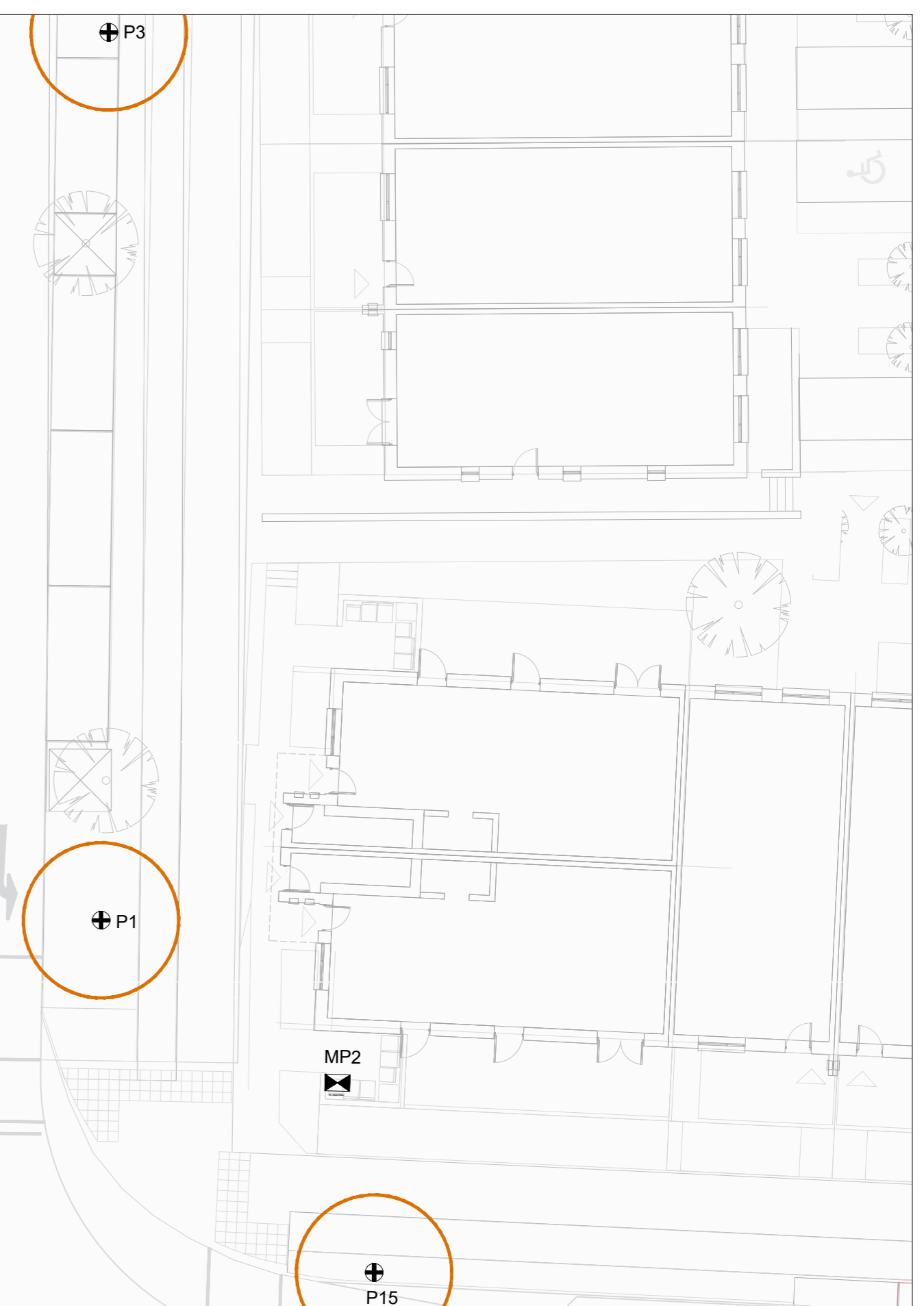

Planting Schedule

Abbrev.	Botanical Name	Qty	Da c	Height cm	Root Zone	Specification	Qty
Ap'D	Acer platanoides 'Drummondii'	4	20-25	400-450	RB	3x. EHS, clear stem min. 200cm	4
Bu'J	Betula utilis 'Jacqueline'	47	400-450	RB	Multistem		47
Ls	Liquidambar styraciflua	12	19-20	400-450	RB	3x. EHS, clear stem min. 200cm	12
Total							63

Abbrev.	Name	Height cm	Root Type	Specification	Mix %	No./m	Qty
Ac	Acer campestre	90-120	BR	Transplant - seed raised	20	1	22
Ag	Alnus glutinosa	120-150	BR	Transplant - seed raised	20	1	22
Bpu	Betula pubescens	1.5-1.6	BR	Transplant - seed raised	30	1	36
Cmon	Cornus monogyna	90-120	BR	Transplant - seed raised	10	1	12
Ld	Larix decidua	120-150	BR	Transplant - seed raised	10	1	12
Ps	Pinus sylvestris	120-150	BR	Transplant - seed raised	10	1	12
Total							116

Abbrev.	Name	No./m	Qty
Cp	Carex pendula	3	323
Dpu	Digitalis purpurea	3	323
WWM	Narcissus 'White Gibraltar'	40	4300
Cca	Camassia coerulea	40	4300
Total			9246

Abbrev.	Name	Height cm	Root Type	Specification	No./m	Qty
Cb	Carpinus betulus	90-120	BR	1+1 Transplant - seed raised, branched 3 tone, planted in a double staggered row @ 400mm centres	5	108
Total						108

- Grass**
 Grass mix (45% Amenity Ryegrass, 40% Slender Creeping Red Fescue, 10% Chewings Fescue, 5% Highland Brown top Bent); Application rate: 35g / m²
- Legend**
- Site Boundary
 - Existing vegetation to be retained
 - Street streets - Bio retention tree pits; See LD-01-C and LD-04-C for details.
 - Proposed open space tree planting.
 - Street trees to Celbridge link road as per SDZ 17A/0009.
 - Street trees in raised planters.
 - Proposed native woodland planting areas within public open space, positioned within 450mm clean topsoil (imported if necessary) to areas shown. See drawings LP-01-C for species information.
 - Proposed Miyawaki planting area refer to LD-07-C for further information.
 - Proposed native hedgerow to areas shown; to be planted at 5/linear metre (double staggered row with temporary post and wire fencing, see LD-03-C D02 for details).
 - Proposed ornamental shrub planting within private ownership, positioned within 450mm clean topsoil (imported if necessary) to areas shown.
 - Proposed grass areas: grass seed sown on 150mm clean topsoil (imported if necessary), over 250mm subsoil, all subsoil to be punctured and consolidated to aid natural drainage: (to receive the following amenity seed mix 2):
 50% Dwarf ryegrass
 45% Strong creeping red fescue
 5% Chewings fescue

Rev.	Date	Note
00	0000-00-00	00

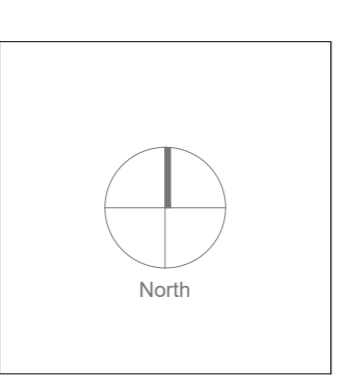

General Notes

Doyle & O'Troithigh Landscape Architecture

Project Name: Adamstown Aderrig Phase 3
 Drawing Name: Planting Plan 03 (3 of 3)

Status: Compliance	Drawing No: PP-03-C
Project No: 17-064	Revision No: 00
Scale: 1:200	Drawn By: AD
Date: 13/06/2023	Checked By: DOT

Linda Doyle Director +353 (0)87 261 4195
 Daire O'Troithigh Director +353 (0)86 300 3499
 Office Address: Pembroke House, 26-28 Upper Pembroke St, Dublin 2
 Contact: mail@doyle-otroithigh.com +353 (0)1 608 7782