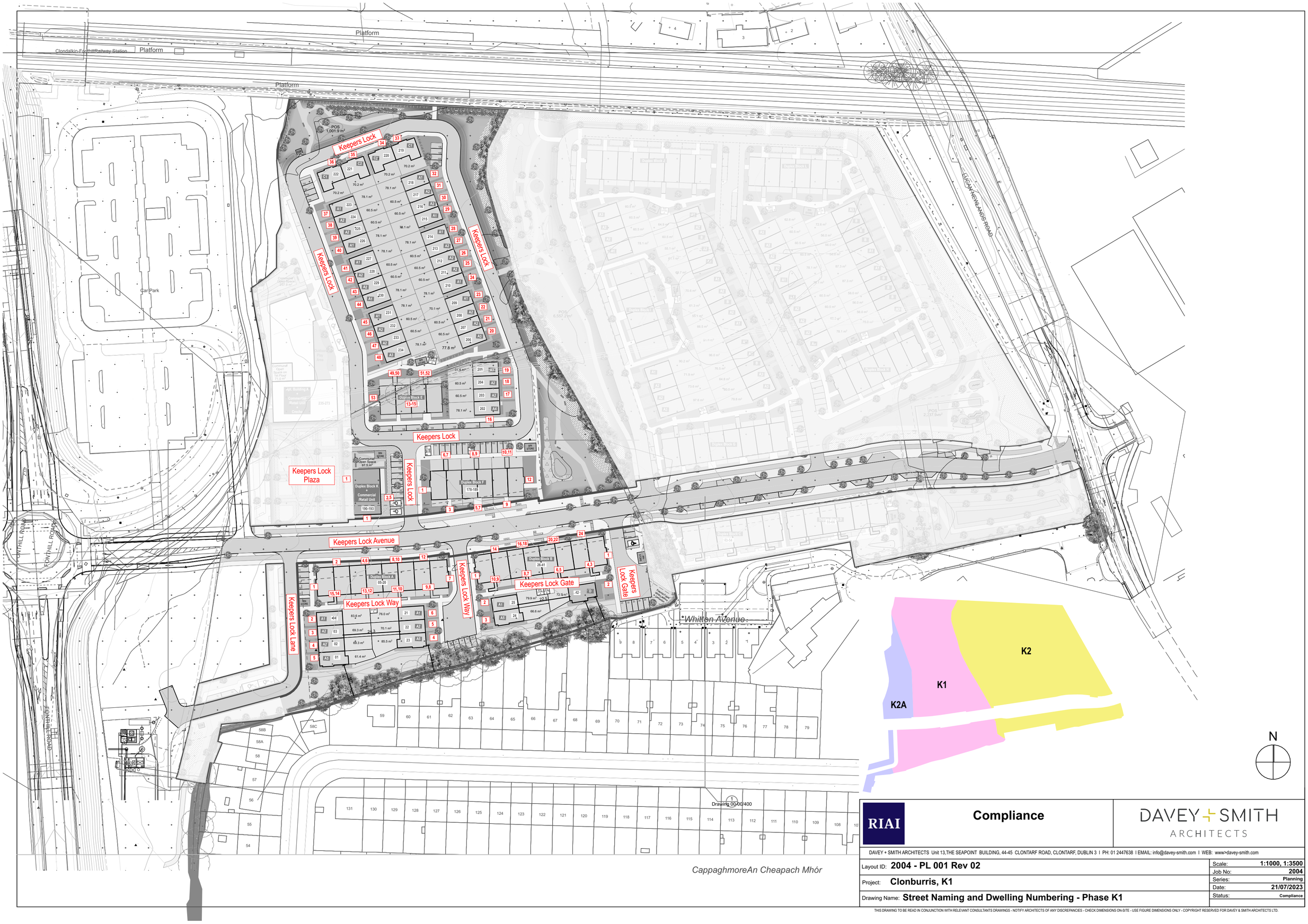

RIAI

Compliance

DAVEY + SMITH ARCHITECTS

DAVEY + SMITH ARCHITECTS Unit 13,THE SEAPOINT BUILDING, 44-45 CLONTARF ROAD, CLONTARF, DUBLIN 3 I PH: 01 2447638 I EMAIL: info@davey-smith.com I WEB: www>davey-smith.com

Layout ID:	2004 - PL 001 Rev 02	Scale:	1:1000, 1:3500
		Job No:	2004
Project:	Clonburris, K1	Series:	Planning
		Date:	21/07/2023
Drawing Name:	Street Naming and Dwelling Numbering - Phase K1	Status:	Compliance

THIS DRAWING TO BE READ IN CONJUNCTION WITH RELEVANT CONSULTANTS DRAWINGS - NOTIFY ARCHITECTS OF ANY DISCREPANCIES - CHECK DIMENSIONS ON-SITE - USE FIGURE DIMENSIONS ONLY - COPYRIGHT RESERVED FOR DAVEY & SMITH ARCHITECTS LTD.