

**Our Case Number:** ABP-315715-23

**Planning Authority Reference Number:** SD22B/0487

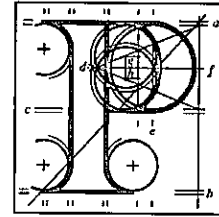

**An  
Bord  
Pleanála**

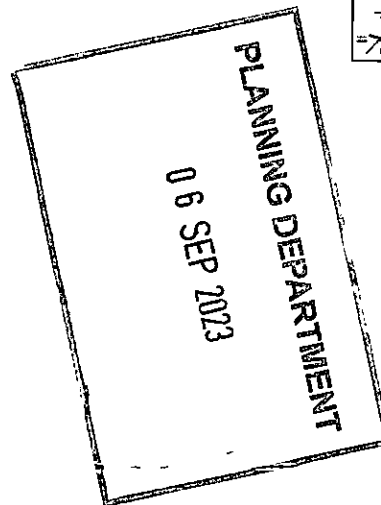

South Dublin County Council  
Planning Department  
County Hall  
Tallaght  
Dublin 24

**Date:** 04 September 2023

**Re:** Front side garden fence.  
16 The Close, Boden Park, Dublin 16.

Dear Sir / Madam,

I have been asked by the Board to refer to the above-mentioned case and in particular, to the Board's notice to you under section 126 of the Planning and Development Act 2000, in which it was indicated that the Board intended to determine this case before 28th August, 2023.

I regret to inform you that, the Board was not in a position to determine the case before that date due to a continuing significant backlog of cases at board level. This backlog has arisen in the context of reduced capacity at Board level in the first half of 2023 due to a turnover of board personnel in that period. Capacity at board level has since been restored by appointment of new board members and the Board is now addressing the existing backlog of cases.

This case will be determined as soon as practicable.

The delay in determining the case is regretted.

Yours faithfully,

*P.P. Karen Byrne*

Mary Tucker  
Executive Officer  
Direct Line: 01-8737132

BP91A

Tel	Tel	(01) 858 8100
Glaos Áitiúil	LoCall	1800 275 175
Facs	Fax	(01) 872 2684
Láithreán Gréasáin	Website	www.pleanala.ie
Ríomhphost	Email	bord@pleanala.ie

64 Sráid Maoilbhríde	64 Marlborough Street
Baile Átha Cliath 1	Dublin 1
D01 V902	D01 V902