

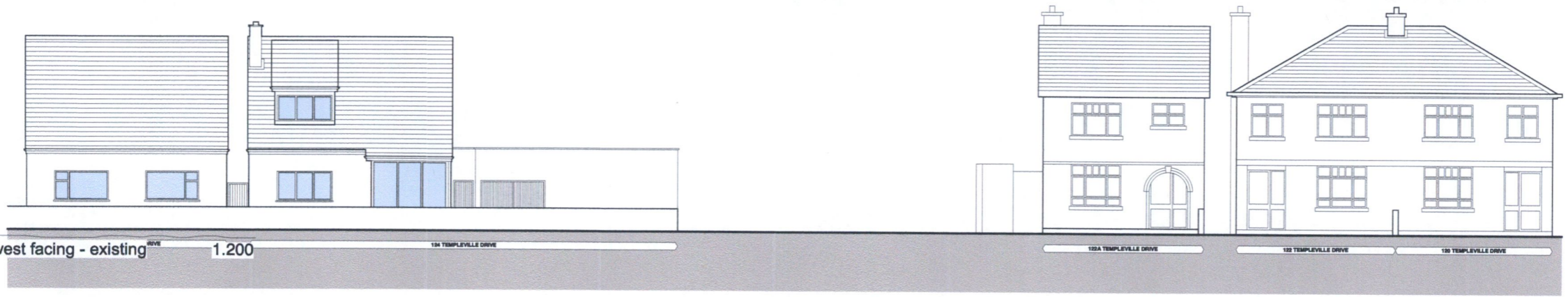

01
021 - street elevation south east facing - existing 1.200

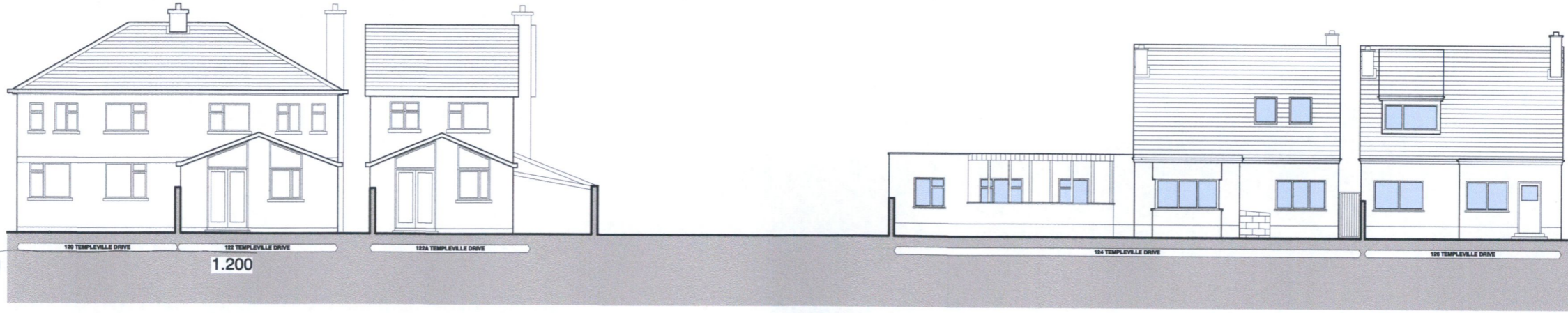

02
021 - street elevation south west facing - existing 1.200



03
021 - rear elevation - existing 1.200

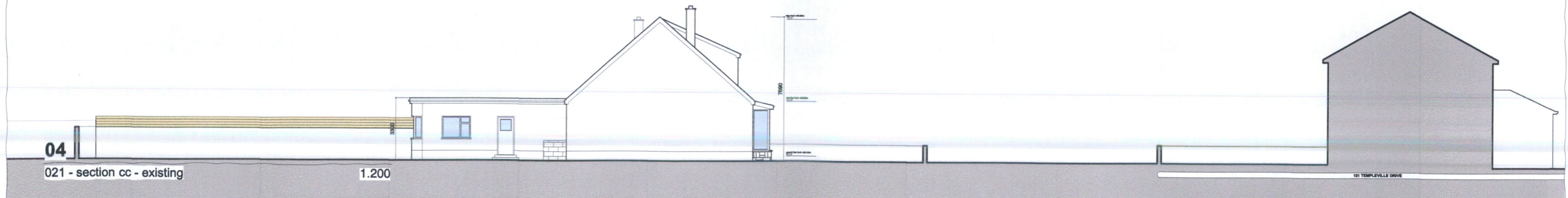

04
021 - section cc - existing 1.200

M:	G:	A:	mackay - architecture - design	info@mackay-architecture.com
N:	H:	B:	client:	barry and susanne coleman
O:	I:	C:	project:	residential development
P:	J:	D:	site:	124 templeville drive
Q:	K:	E:	drawing:	elevations - existing
R:	L:	F:	scale:	1.100 at a1 or 1.200 at a3
orig:	chk:	date:	rev:	checked: