

100
0 10
Millimetres

THIS DRAWING HAS BEEN PREPARED FOR THE SOLE USE OF KEVIN MCSHANE LTD.'S CLIENT. IT MAY NOT BE USED, MODIFIED, REPRODUCED OR RELIED UPON BY THIRD PARTIES EXCEPT WITH PRIOR WRITTEN AGREEMENT FROM KEVIN MCSHANE LTD. KEVIN MCSHANE LTD ACCEPTS NO RESPONSIBILITY, AND DENIES ANY LIABILITY WHATSOEVER, TO ANY PARTY THAT USES OR RELIES ON THIS DRAWING WITHOUT KEVIN MCSHANE LTD.'S EXPRESS WRITTEN CONSENT. ANY INFORMATION PROVIDED BY THIRD PARTIES AND REFERRED TO HEREIN HAS NOT BEEN CHECKED OR VERIFIED BY KEVIN MCSHANE LTD. DO NOT SCALE FROM THIS DRAWING, ALL MEASUREMENTS TO BE OBTAINED FROM THE STATED DIMENSION.

IMPORTANT
HEALTH, SAFETY & ENVIRONMENTAL
INFORMATION

HAZARD WARNINGS

1. RISK OF ELECTROCUTION FROM UNDERGROUND OR OVERHEAD SERVICES.
2. UNDERGROUND GAS SERVICES.

THIS IS NOT A COMPLETE LIST OF HAZARDS

WARNING! - UTILITY SERVICES

EXISTING UTILITY SERVICES NOT SHOWN ON PLAN BUT AVAILABLE SERVICES RECORD DRAWINGS TO BE PROVIDED TO THE CONTRACTOR ONWARD OF CONTRACT. CONTRACTOR MUST UNDERTAKE UTILITY SURVEY SEARCH AND UNDERTAKE DIGS AND SCANS PRIOR TO WORKS COMMENCING ON SITE.



VIEWPORT A: PROPOSED EV CHARGING POINTS & SHARED SURFACE ENHANCEMENTS
SCALE: 1:200

21-182-SK007 REQUIRED ROAD WORKS - Documents\Company Files\KevinMcShaneLtd\2021\21-182 Kiltipper Woods Care Home, Tallaght, Dublin\Drawings\21-182-SK007 Required Road Works

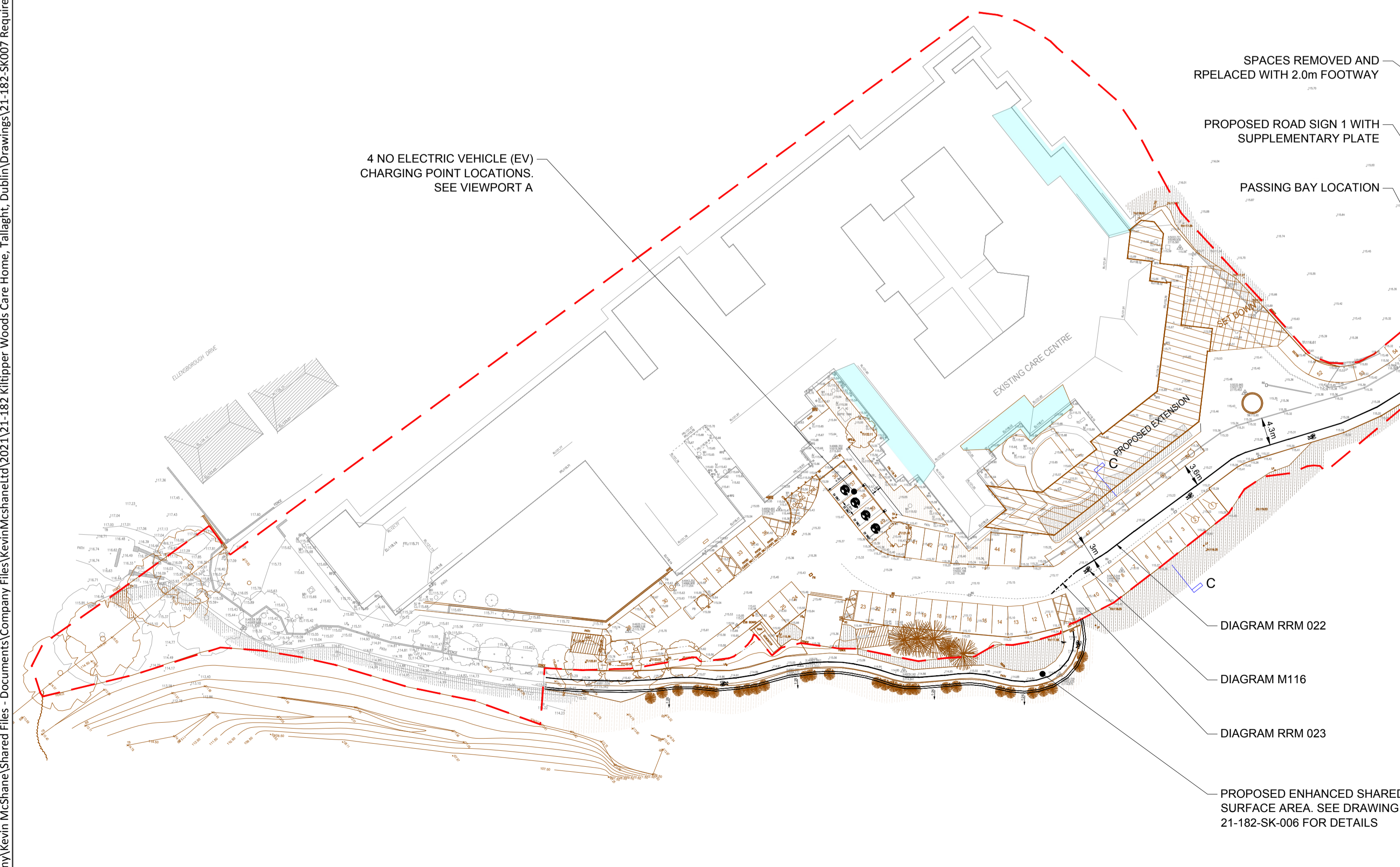

PROPOSED LAYOUT
SCALE: 1:500

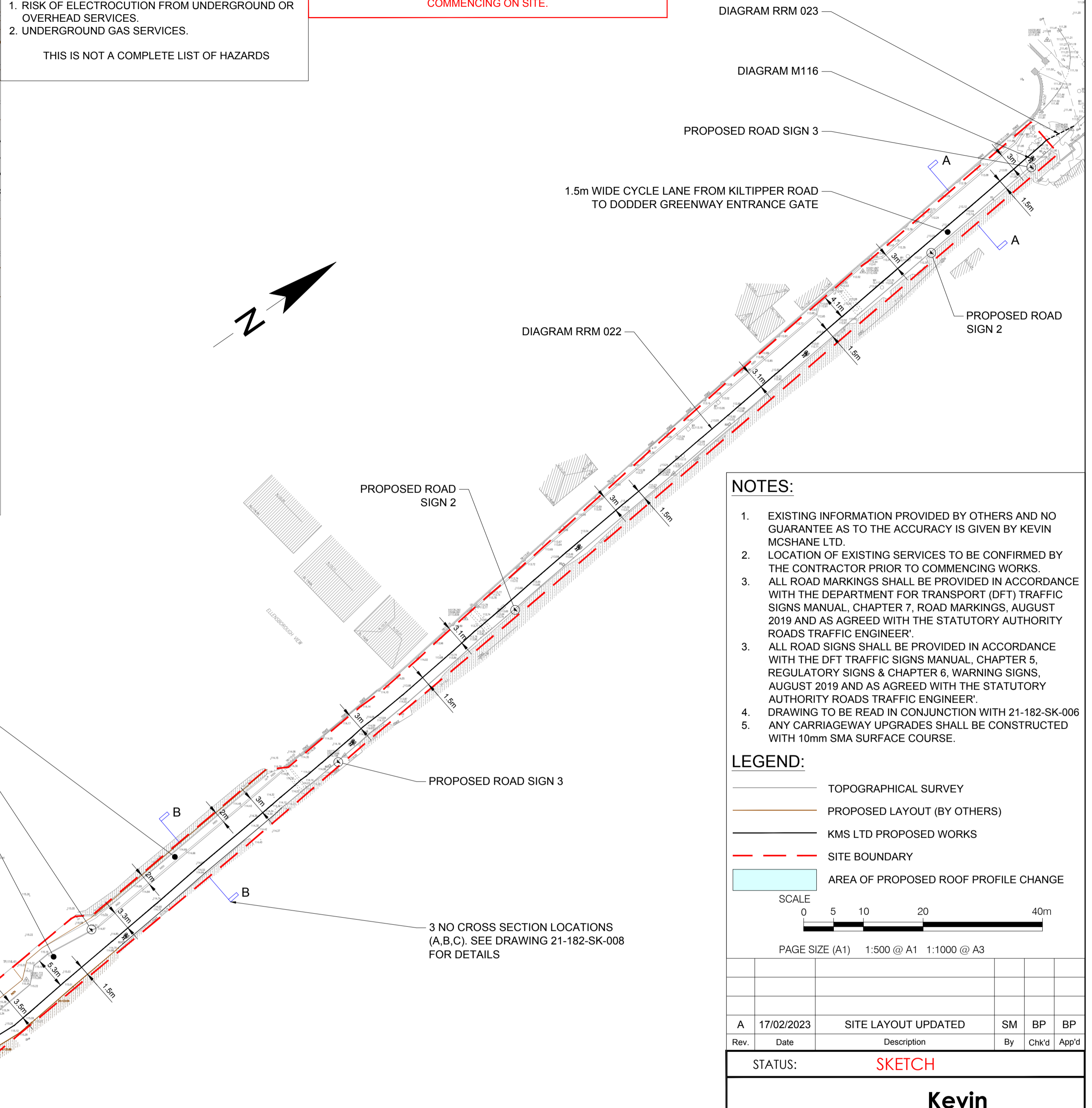
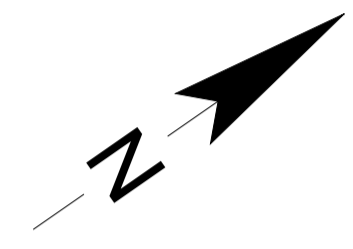

VIEWPORT B: PROPOSED ROAD SIGNS
SCALE: N.T.S

PROPOSED ROAD SIGN 1 WITH SUPPLEMENTARY PLATE

RUS 026 YIELD

SUPPLEMENTARY PLATE P 060: ONCOMING TRAFFIC

PROPOSED ROAD SIGN 2

RUS 026 YIELD

PROPOSED ROAD SIGN 3

RUS 058 SHARED ROUTE FOR PEDAL CYCLES AND PEDESTRIANS

- NOTES:**
1. EXISTING INFORMATION PROVIDED BY OTHERS AND NO GUARANTEE AS TO THE ACCURACY IS GIVEN BY KEVIN MCSHANE LTD.
 2. LOCATION OF EXISTING SERVICES TO BE CONFIRMED BY THE CONTRACTOR PRIOR TO COMMENCING WORKS.
 3. ALL ROAD MARKINGS SHALL BE PROVIDED IN ACCORDANCE WITH THE DEPARTMENT FOR TRANSPORT (DFT) TRAFFIC SIGNS MANUAL, CHAPTER 7, ROAD MARKINGS, AUGUST 2019 AND AS AGREED WITH THE STATUTORY AUTHORITY ROADS TRAFFIC ENGINEER.
 3. ALL ROAD SIGNS SHALL BE PROVIDED IN ACCORDANCE WITH THE DFT TRAFFIC SIGNS MANUAL, CHAPTER 5, REGULATORY SIGNS & CHAPTER 6, WARNING SIGNS, AUGUST 2019 AND AS AGREED WITH THE STATUTORY AUTHORITY ROADS TRAFFIC ENGINEER.
 4. DRAWING TO BE READ IN CONJUNCTION WITH 21-182-SK-008
 5. ANY CARRIAGEWAY UPGRADES SHALL BE CONSTRUCTED WITH 10mm SMA SURFACE COURSE.

LEGEND:

- TOPOGRAPHICAL SURVEY
- PROPOSED LAYOUT (BY OTHERS)
- KMS LTD PROPOSED WORKS
- SITE BOUNDARY
- AREA OF PROPOSED ROOF PROFILE CHANGE

SCALE 0 5 10 20 40m

PAGE SIZE (A1) 1:500 @ A1 1:1000 @ A3

Rev.	Date	Description	By	Chk'd	App'd
A	17/02/2023	SITE LAYOUT UPDATED	SM	BP	BP

STATUS: **SKETCH**

Kevin McShane Ltd
Civil Engineering & Transport Planning

1st Floor, Albany House, 73-75 Great Victoria St, Belfast BT2 7AF
T: 028 95609798
E: info@kevinmcs Shane.co.uk

MR D MCDERMOTT	client
KILTIPPER WOODS CARE CENTRE KILTIPPER ROAD DUBLIN	project
REQUIRED ROAD WORKS	drawing

project no. 21-182	drw no. 21-182-SK-007	rev no. A
drawn SMG	scale AS SHOWN @ A1	date 20-12-2022