

100
Millimetres
0
10

THIS DRAWING HAS BEEN PREPARED FOR THE SOLE USE OF KEVIN MC SHANE LTD.'S CLIENT. IT MAY NOT BE USED, MODIFIED, REPRODUCED OR RELIED UPON BY THIRD PARTIES EXCEPT WITH PRIOR WRITTEN AGREEMENT FROM KEVIN MC SHANE LTD. KEVIN MC SHANE LTD ACCEPTS NO RESPONSIBILITY, AND DENIES ANY LIABILITY WHATSOEVER, TO ANY PARTY THAT USES OR RELIES ON THIS DRAWING WITHOUT KEVIN MC SHANE LTD.'S EXPRESS WRITTEN CONSENT. ANY INFORMATION PROVIDED BY THIRD PARTIES AND REFERRED TO HEREIN HAS NOT BEEN CHECKED OR VERIFIED BY KEVIN MC SHANE LTD. DO NOT SCALE FROM THIS DRAWING, ALL MEASUREMENTS TO BE OBTAINED FROM THE STATED DIMENSION.

IMAGE A: LOCATION OF POTENTIAL WORKS

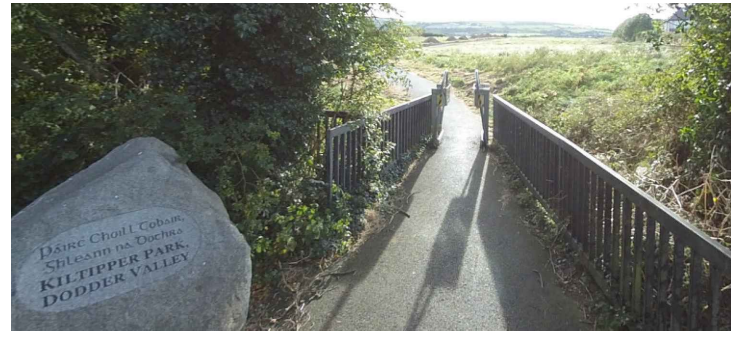

DETAIL A: SIGN SPECIFICATION (N.T.S)

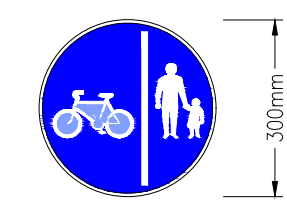

Signing Project	KILTIPPER WOODS CARE CENTRE				
Sign Reference	RUS 058CL	Width (mm)	300	Background	Blue
x Height		Height (mm)	300	Border	White
Material	Class RA2	Area (sq.m)	0.07	Legend	White

IMPROVEMENTS WORKS TO CONTINUE TO AGREED LOCATION WITH APPROPRIATE STATUTORY AUTHORITY. EXISTING RAILINGS TO BE REMOVED AND REINSTATED WITH NEW GATE AFTER FOOTPATH WIDENING. SHORT EXTENSION OF EXISTING DRAINAGE CULVERT / DITCH IF REQUIRED.SEE IMAGE A.

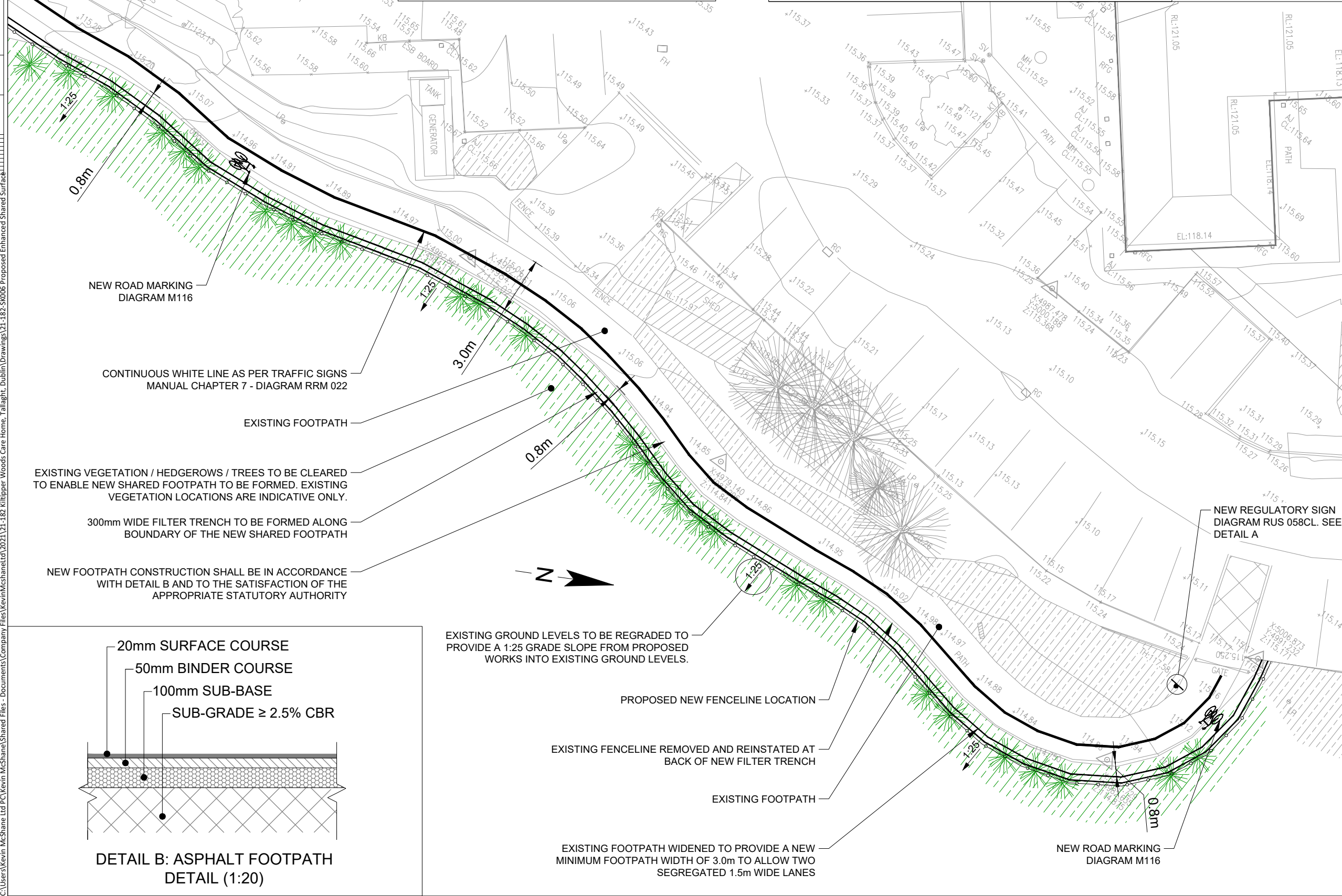

NOTES:

- EXISTING INFORMATION PROVIDED BY OTHERS AND NO GUARANTEE AS TO THE ACCURACY IS GIVEN BY KEVIN MC SHANE LTD.
- ALL ROAD MARKINGS SHALL BE PROVIDED IN ACCORDANCE WITH THE DEPARTMENT FOR TRANSPORT (DFT) TRAFFIC SIGNS MANUAL, CHAPTER 7, ROAD MARKINGS, AUGUST 2019 AND AS AGREED WITH THE STATUTORY AUTHORITY ROADS TRAFFIC ENGINEER.
- ALL ROAD SIGNS SHALL BE PROVIDED IN ACCORDANCE WITH THE DFT TRAFFIC SIGNS MANUAL, CHAPTER 5, REGULATORY SIGNS & CHAPTER 6, WARNING SIGNS, AUGUST 2019 AND AS AGREED WITH THE STATUTORY AUTHORITY ROADS TRAFFIC ENGINEER.
- EXTENT OF IMPROVED SURFACE WORKS TO BE AGREED WITH THE STATUTORY AUTHORITY'S ROAD ENGINEER.
- REPEATER ROAD SIGNS & ROAD MARKINGS TO BE PROVIDED IN LOCATIONS AGREED WITH THE APPROPRIATE STATUTORY AUTHORITY.

LEGEND:

- TOPOGRAPHICAL SURVEY
- PROPOSED WORKS

Rev.	Date	Description	By	Chkd	App'd
A	09/03/2023	DESIGN REFERENCES UPDATED	SM	BP	BP

STATUS: **SKETCH**



1st Floor, Albany House, 73-75 Great Victoria St, Belfast BT2 7AF
 T: 028 95609798
 E: info@kevinmcshane.co.uk

MR D MCDERMOTT	client	
KILTIPPER WOODS CARE CENTRE KILTIPPER ROAD DUBLIN	project	
PROPOSED ENHANCED SHARED SURFACE	drawing	
project no. 21-182	drg no. 21-182-SK006	rev no. A
drawn SMG	scale 1:200 @ A3	date 02-02-2022

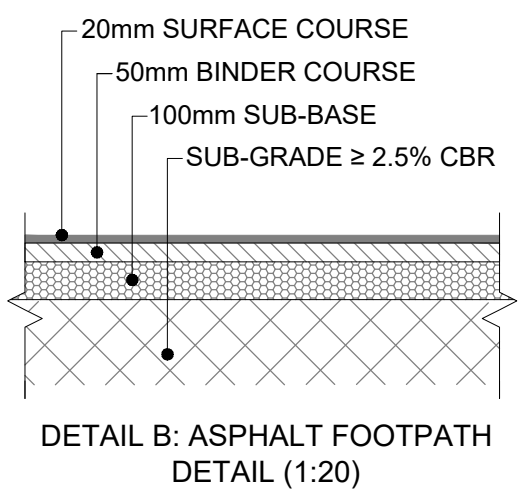

**DETAIL B: ASPHALT FOOTPATH
DETAIL (1:20)**

EXISTING GROUND LEVELS TO BE REGRADED TO PROVIDE A 1:25 GRADE SLOPE FROM PROPOSED WORKS INTO EXISTING GROUND LEVELS.

- PROPOSED NEW FENCELINE LOCATION
- EXISTING FENCELINE REMOVED AND REINSTATED AT BACK OF NEW FILTER TRENCH
- EXISTING FOOTPATH
- EXISTING FOOTPATH WIDENED TO PROVIDE A NEW MINIMUM FOOTPATH WIDTH OF 3.0m TO ALLOW TWO SEGREGATED 1.5m WIDE LANES

C:\Users\Kevin.McShane.Ltd\PC\Kevin.McShane\Shared Files - Documents\Company Files\KevinMcShaneLtd\2021\21-182 Kiltipper Woods Care Home, Tallaght, Dublin\Drawings\21-182-SK006 Proposed Enhanced Shared Surface