

1. This drawing is the property of Altu Architects Ltd. It must not be copied or given to a third party without the permission of Altu Architects Ltd.
2. Work to Figure dimensions only. Do not scale the drawing.
3. The contractor is responsible for checking all dimensions and levels on site and shall advise if discrepancies to the Project Architect.
4. Drawings to be read in conjunction with all relevant engineers drawings. Mechanical and electrical, any structural or services information shown on this drawing is indicative only.
5. The contractor shall be responsible for the coordination of all structures, services and finishes.
6. Proprietary items shall be fixed in strict accordance with manufacturers instructions.
7. This drawing shall only be used for the work stage as described and no subsequent stages.

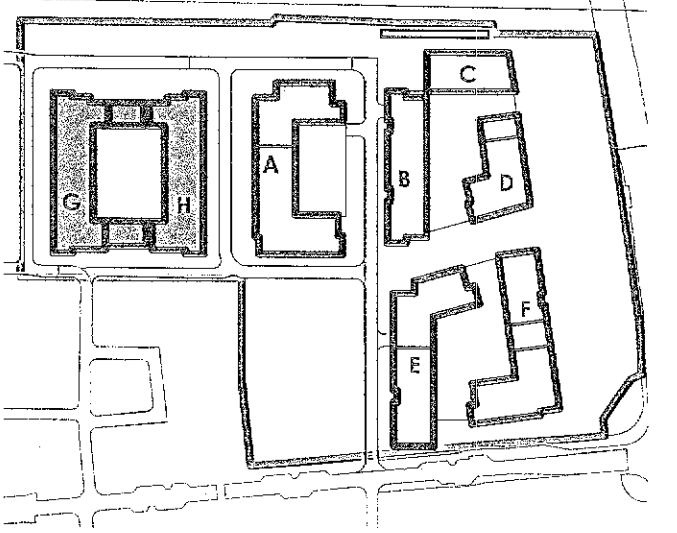

KEY PLAN G,H

NTS

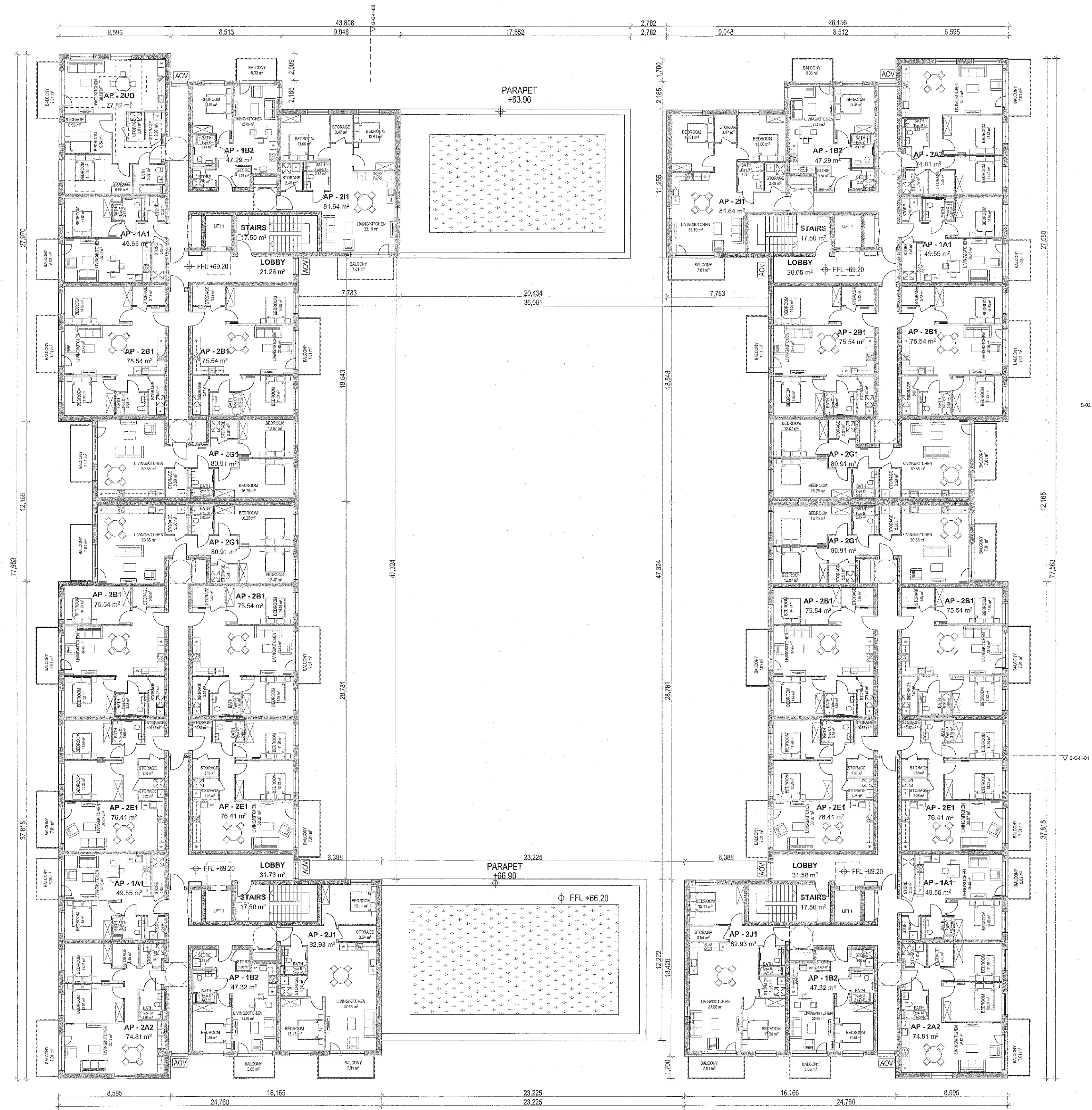
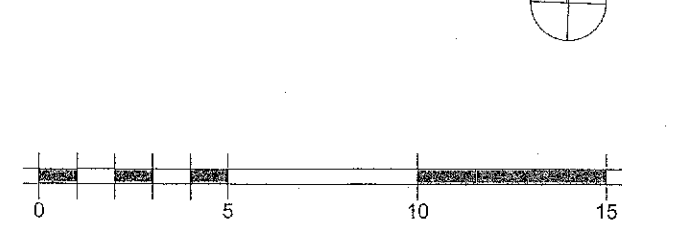

Rev	Date	Description	Issued By	Checked By

**ALTU** ALTU Architects  
14/15 Camden Street Lower  
Dublin 2  
Tel: +353 (0)1 254 6996  
E: info@altuarchitects.ie  
W: altuarchitects.ie

**PLANNING F1**

Client: Cairn Homes Properties Ltd				
Project: Clonburris T2				
Drawing: Block G, H - Third Floor				
Scale	Scale 1:500	Units	Metric	
Date	2/04/2	Drawn		
CIB - ALT - 0 - DR - A - P129				