

Our Case Number: ABP-315218-22

Planning Authority Reference Number: SD22A/0136

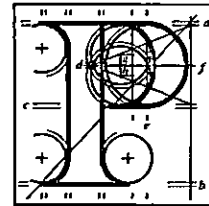

**An
Bord
Pleanála**

South Dublin County Council
Planning Department
County Hall
Tallaght
Dublin 24

**LAND USE, PLANNING
& TRANSPORTATION DEPT.**

- 4 JUL 2023

Date: 03 July 2023

Re: 3 houses with vehicular access to each off St. Patrick's Cottages, single storey extension and alterations to No. 51 Grange Park including a new vehicular entrance off St. Patrick's Cottages; closing up the two existing vehicular entrances off Whitechurch Road, landscaping, fencing and site works.

Site bounded by Saint Patrick's Cottages, Whitechurch Road & Grange Park, Rathfarnham, Dublin 14

Dear Sir / Madam,

I have been asked by the Board to refer to the above-mentioned case and in particular, to the Board's notice to you under section 126 of the Planning and Development Act 2000, in which it was indicated that the Board intended to determine this case before 04 July 2023.

I regret to inform you that, the Board will not now be in a position to determine the case before that date.

There has been a significant turnover of personnel at board level in the organisation over recent months which has resulted in severely restrained capacity at board level and a consequent backlog of cases for determination. The replacement of board members and recruitment of additional overall staff resources is progressing and will provide the necessary capacity to address current delays in determining cases.

This case will be determined as soon as practicable.

The delay in determining the case is regretted.

Yours faithfully,

Mary Tucker
Executive Officer
Direct Line: 01-8737132

BP91A

Teil	Teil	(01) 858 8100
Glaos Áitiúil	LoCall	1800 275 175
Facs	Fax	(01) 872 2684
Láithreán Gréasáin	Website	www.pleanala.ie
Ríomhphost	Email	bord@pleanala.ie

64 Sráid Maoilbhríde	64 Marlborough Street
Baile Átha Cliath 1	Dublin 1
D01 V902	D01 V902