

NOTES

1. THIS DRAWING IS TO BE READ IN CONJUNCTION WITH ALL ENGINEERS & ARCHITECT'S DRAWINGS. FIGURED DIMENSIONS ONLY (NOT SCALING) TO BE USED. WHERE A CONFLICT OF INFORMATION EXISTS OR IF IN ANY DOUBT - "ASK".
2. CONSULTANTS TO BE INFORMED IMMEDIATELY OF ANY DISCREPANCIES BEFORE WORK PROCEEDS.

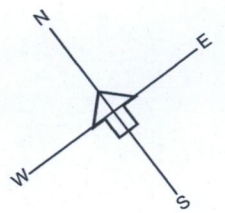
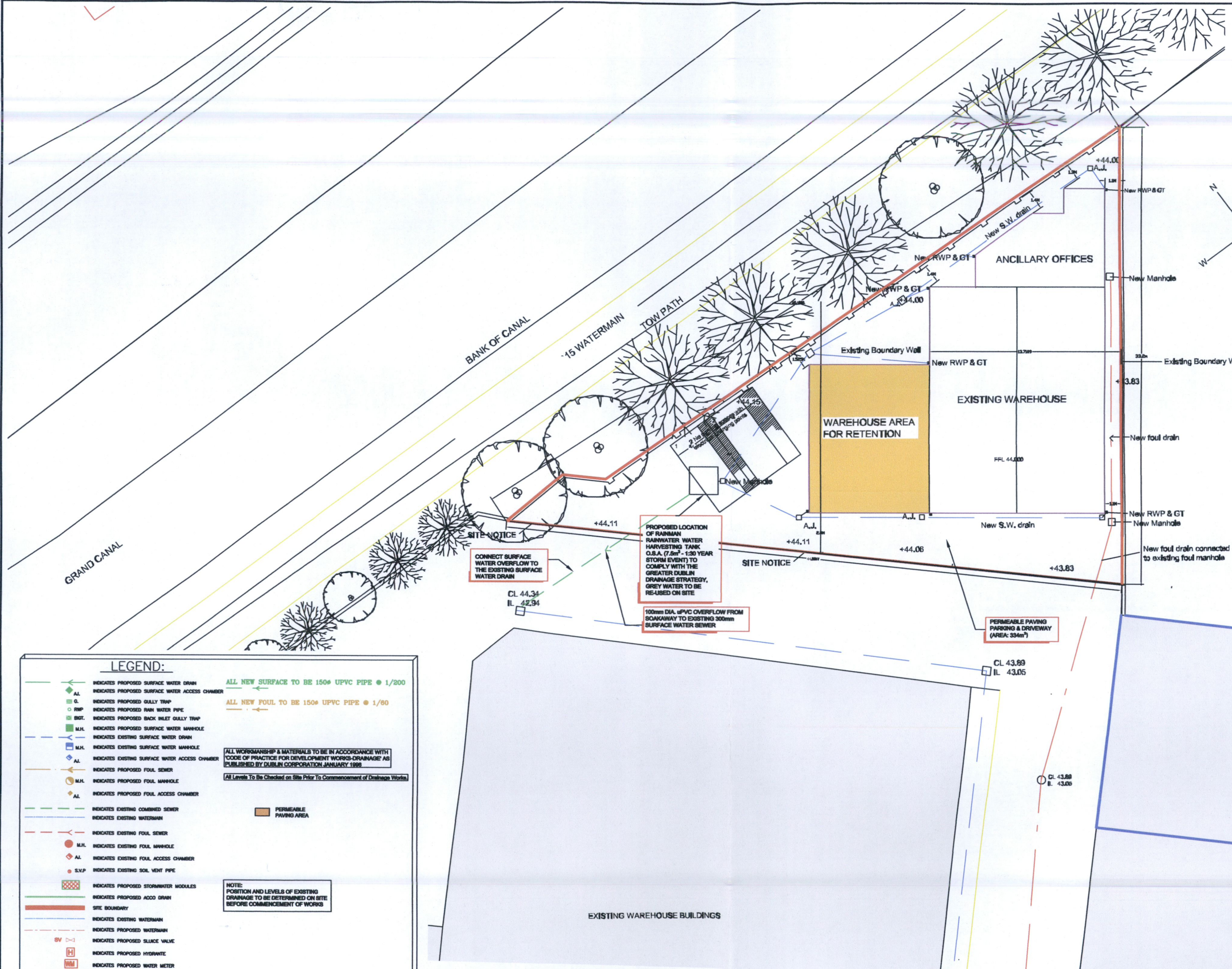

LEGEND:

- INDICATES PROPOSED SURFACE WATER DRAIN
 - AL INDICATES PROPOSED SURFACE WATER ACCESS CHAMBER
 - G INDICATES PROPOSED GULLY TRAP
 - RWP INDICATES PROPOSED RAIN WATER PIPE
 - BGT INDICATES PROPOSED BACK INLET GULLY TRAP
 - M.H. INDICATES PROPOSED SURFACE WATER MANHOLE
 - INDICATES EXISTING SURFACE WATER DRAIN
 - M.H. INDICATES EXISTING SURFACE WATER MANHOLE
 - AL INDICATES EXISTING SURFACE WATER ACCESS CHAMBER
 - INDICATES PROPOSED FOUL SEWER
 - M.H. INDICATES PROPOSED FOUL MANHOLE
 - AL INDICATES PROPOSED FOUL ACCESS CHAMBER
 - INDICATES EXISTING COMBINED SEWER
 - INDICATES EXISTING WATERMAIN
 - INDICATES EXISTING FOUL SEWER
 - M.H. INDICATES EXISTING FOUL MANHOLE
 - AL INDICATES EXISTING FOUL ACCESS CHAMBER
 - S.V.P. INDICATES EXISTING SOIL VENT PIPE
 - INDICATES PROPOSED STORMWATER MODULES
 - INDICATES PROPOSED ACCO DRAIN
 - INDICATES EXISTING WATERMAIN
 - INDICATES PROPOSED WATERMAIN
 - INDICATES PROPOSED SLUICE VALVE
 - INDICATES PROPOSED HYDRANT
 - INDICATES PROPOSED WATER METER
- ALL NEW SURFACE TO BE 150mm UPVC PIPE @ 1/200
- ALL NEW FOUL TO BE 150mm UPVC PIPE @ 1/60
- PERMEABLE PAVING AREA
- NOTE: POSITION AND LEVELS OF EXISTING DRAINAGE TO BE DETERMINED ON SITE BEFORE COMMENCEMENT OF WORKS
- ALL WORKMANSHIP & MATERIALS TO BE IN ACCORDANCE WITH 'CODE OF PRACTICE FOR DEVELOPMENT WORKS-DRAINAGE' AS PUBLISHED BY DUBLIN CORPORATION JANUARY 1998
- All Levels To Be Checked on Site Prior To Commencement of Drainage Works

| | | | | | |
|---|-------------|-------------------|--------------------|------------------|----------------------------|
| R.F.I. REV. APRIL 2008 | | | | | |
| REV. | DESCRIPTION | DATE | | | |
| | | | | | |
| | | | | | |
| Roger Cagney Chartered Civil & Structural Engineers Rose House, 124 Boldoyle Ind. Est., Dublin 13. <table style="float: right; font-size: small;"> <tr> <td>PHONE (01) 8320755</td> </tr> <tr> <td>FAX (01) 8320274</td> </tr> <tr> <td>e-mail Engineering@rcca.ie</td> </tr> </table> | | | PHONE (01) 8320755 | FAX (01) 8320274 | e-mail Engineering@rcca.ie |
| PHONE (01) 8320755 | | | | | |
| FAX (01) 8320274 | | | | | |
| e-mail Engineering@rcca.ie | | | | | |
| ARCHITECT J TAYLOR ARCHITECT LTD | | | | | |
| CLIENT P & S MACHINERY | | | | | |
| PROJECT PROPOSED WAREHOUSE ON SITE BLUEBELL AVENUE, BLUEBELL IND. ESTATE DUBLIN 12 | | | | | |
| DRG. TITLE DRAINAGE SCHEME— SURFACE WATER SOAKAWAY | | | | | |
| DRAWN BY | C.B. | SCALES A3 @ 1:100 | | | |
| CHECKED BY | R.C. | DATE 08.04.22 | | | |
| DRG. NO. | | | | | |
| 22/2061/01 | | | | | |

EXIST

COPYRIGHT ©