

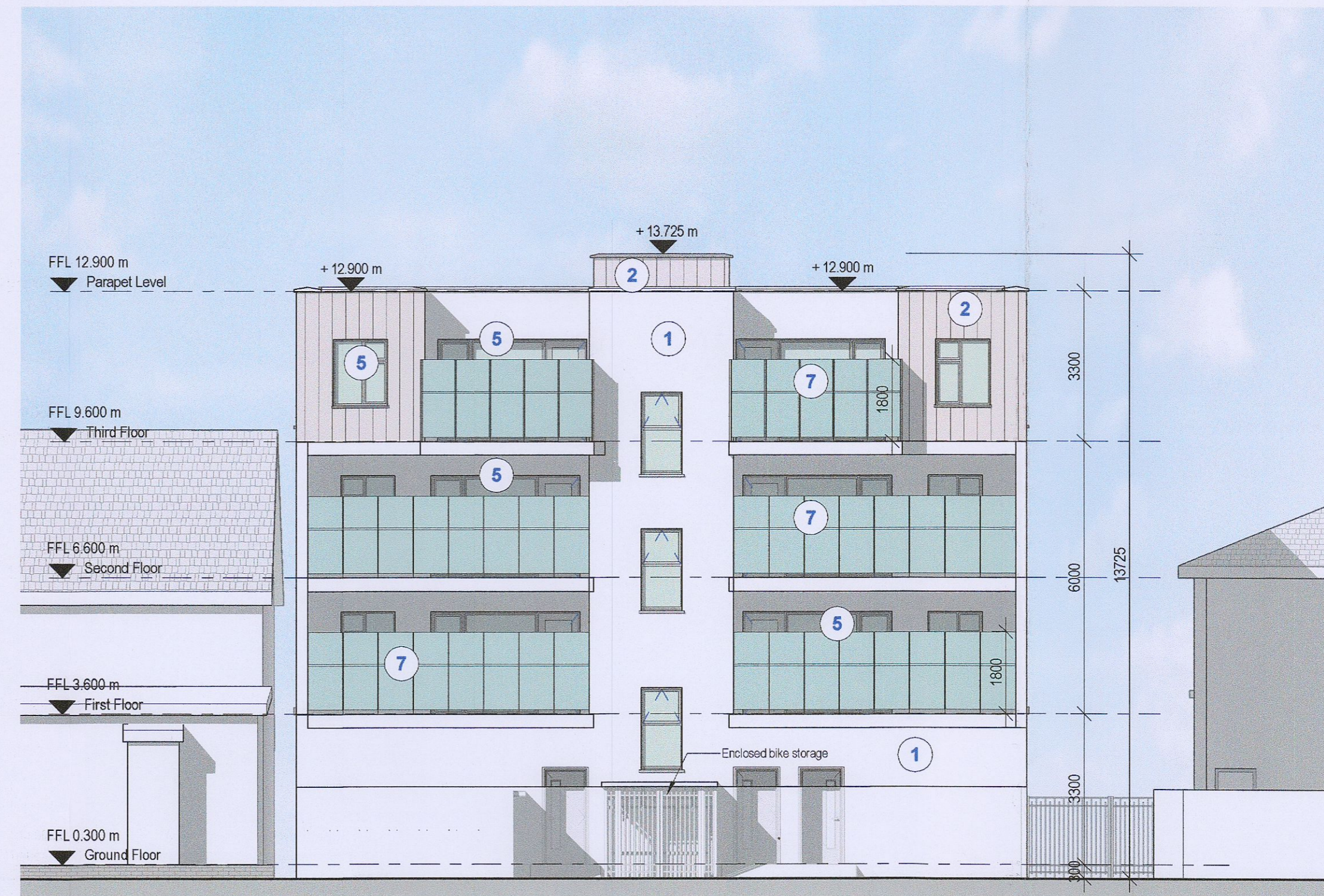

1 PROPOSED FRONT ELEVATION (NORTH FACING)
SCALE 1 : 100



2 PROPOSED REAR ELEVATION (SOUTH FACING)
SCALE 1 : 100

- EXTERNAL FINISHES**
- 1 Render Finish
 - 2 Metal Cladding Finish
 - 3 Glass Balustrade
 - 4 Brick Finish
 - 5 Glazed Doors and Windows
 - 6 Stone Finish
 - 7 1800mm Opaque Glass Balustrade
 - 8 Glass and Metal Curtain Wall
- NOTE:**
ALL MATERIALS TO BE AGREED BY WAY OF COMPLIANCE WITH THE PLANNING AUTHORITY

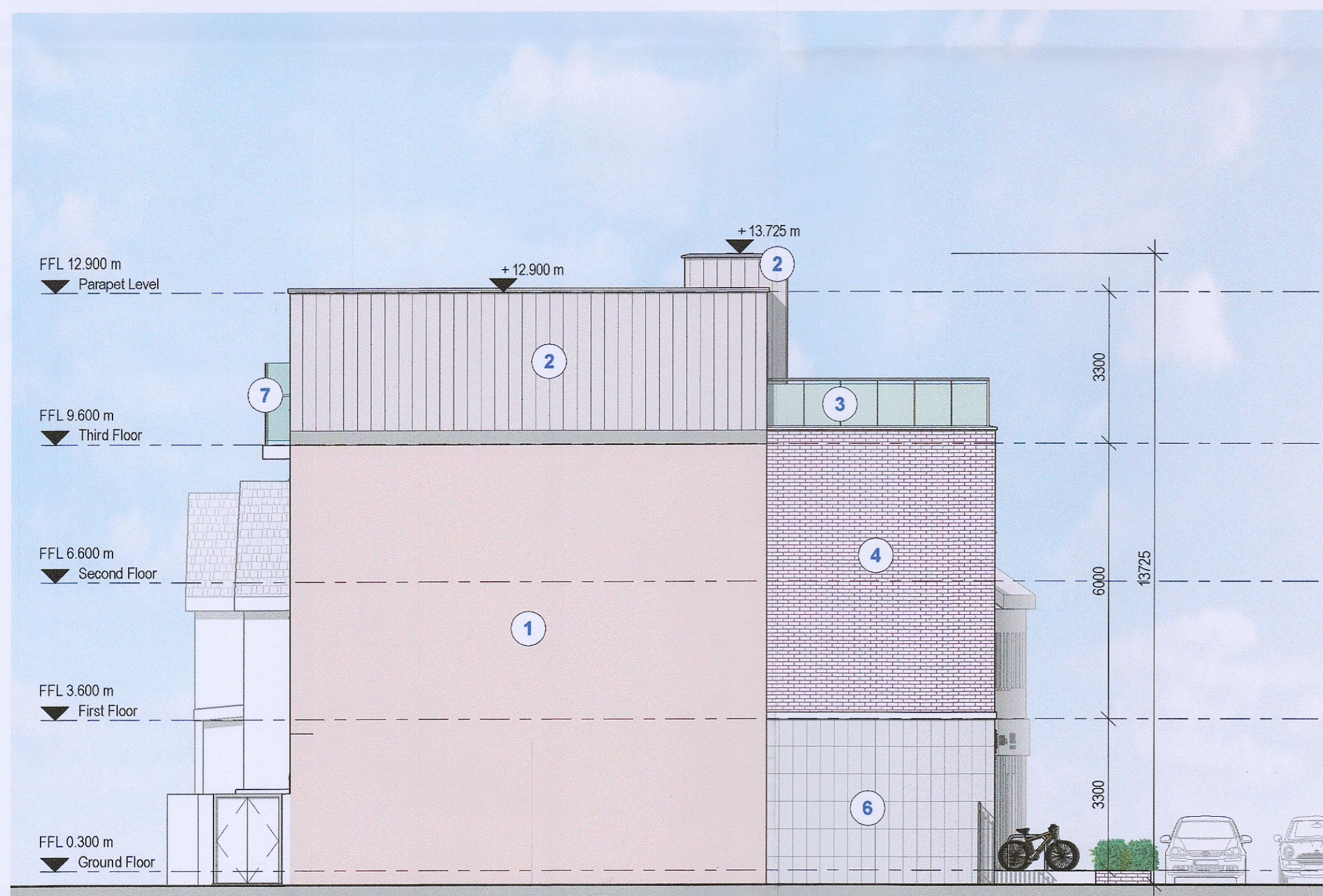

3 PROPOSED SIDE ELEVATION (EAST FACING)
SCALE 1 : 100

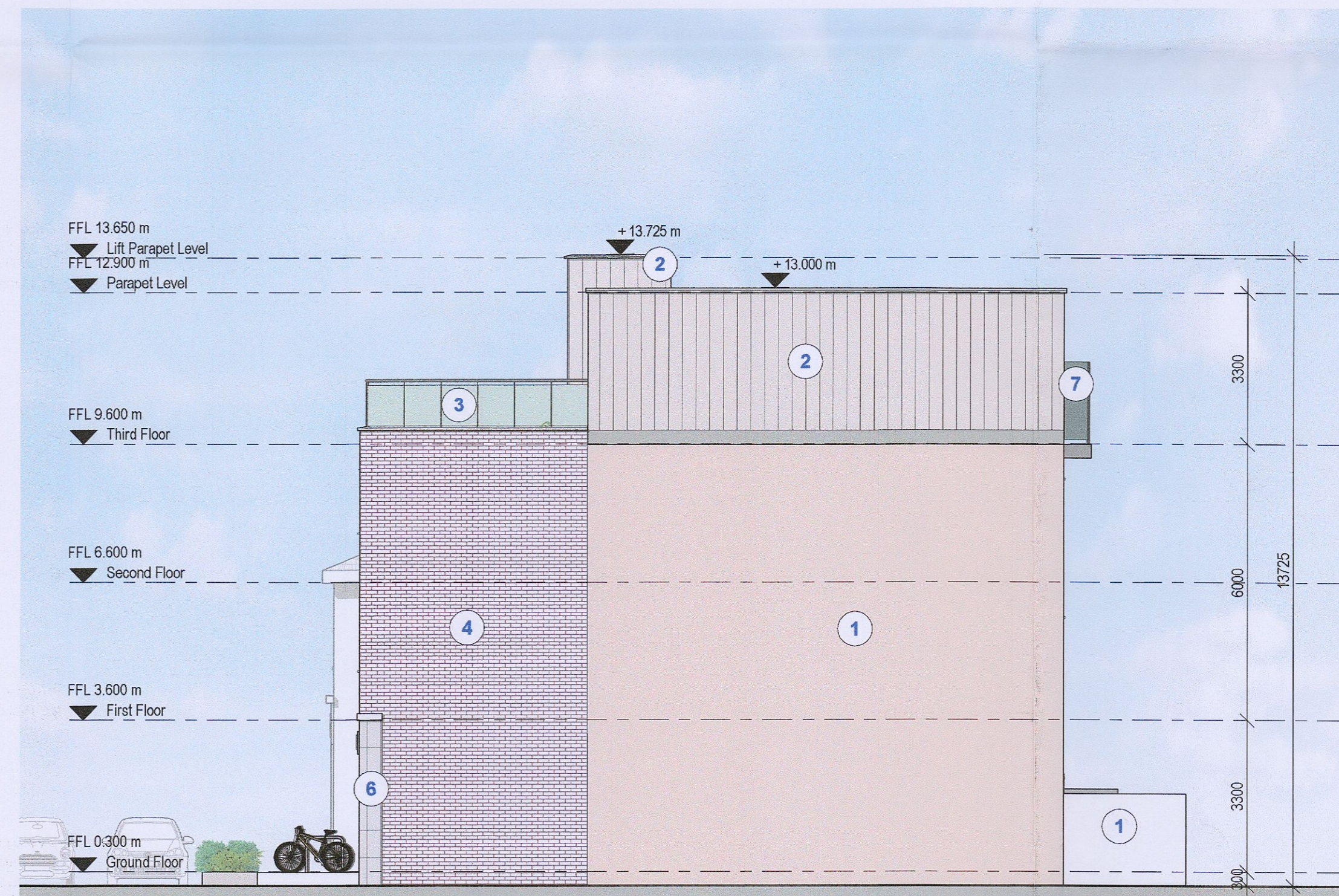

4 PROPOSED SIDE ELEVATION (WEST FACING)
SCALE 1 : 100

NOTES:
© This drawing is copyright. Figured dimensions only to be taken from this drawing. All dimensions to be checked on site. Module Design Ltd to be informed of any discrepancies before work proceeds.

REV	DATE	DESCRIPTION	ISSUED
A	2022.10.07	Issued for Planning to SDCC	ZE
B	2023.03.28	Issued for Further Information to SDCC	ZE
C	2023.06.05	Issued for Planning Appeal to An Bord Pleanála	ZE

CLIENT NAME: ALAN & MONICA HOLMES			
DRAWN: ZE	CHECKED: MON	PAGE SIZE A1	
DRAWING NO. PTW - MD - EL - 00 - DR - A - P4001			
Project	Originator	Level	Location
Type	Role	Number	

PROJECT NAME PROPOSED MIXED USE DEV. AT PAINTWORLD, 1-2 BALLYMOUNT ROAD LOWER, DUBLIN 12			
DRAWING TITLE PROPOSED ELEVATIONS			
PROJECT NO. 21122	DATE January 2022	SCALE As indicated	REV C

MODULE
ARCHITECTURE | DESIGN | PROJECT MANAGEMEN
1st Floor, 2 Chapel Hill, Lucan, Co. Dublin
t: +353 1 532 5078 e: hello@module.ie w: www.module.ie

STATUS
PLANNING APPEAL REG. REF. SD22A/0406