

No. 34
PROPOSED FIRST FLOOR PLAN

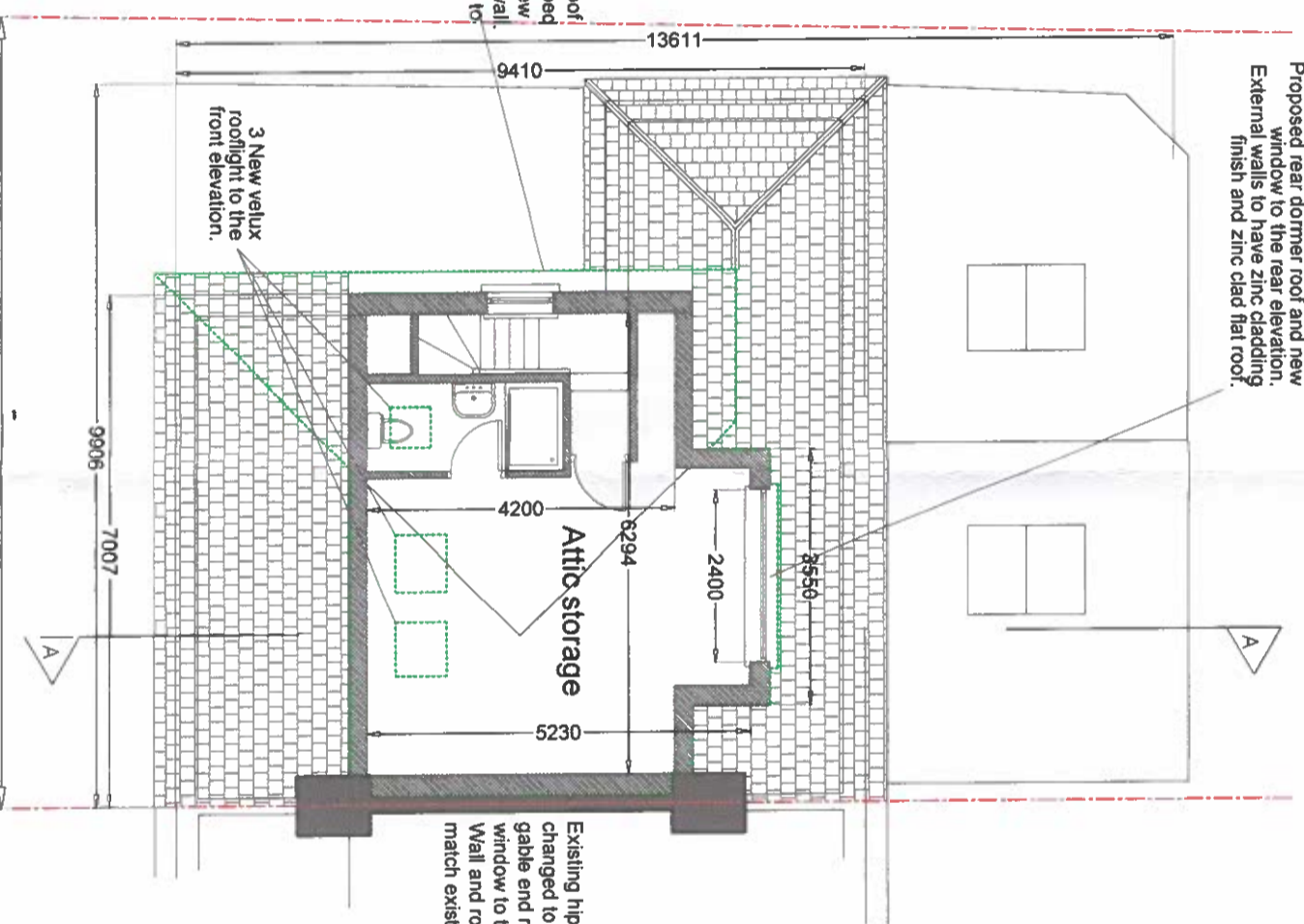

No. 34
PROPOSED ATTIC PLAN

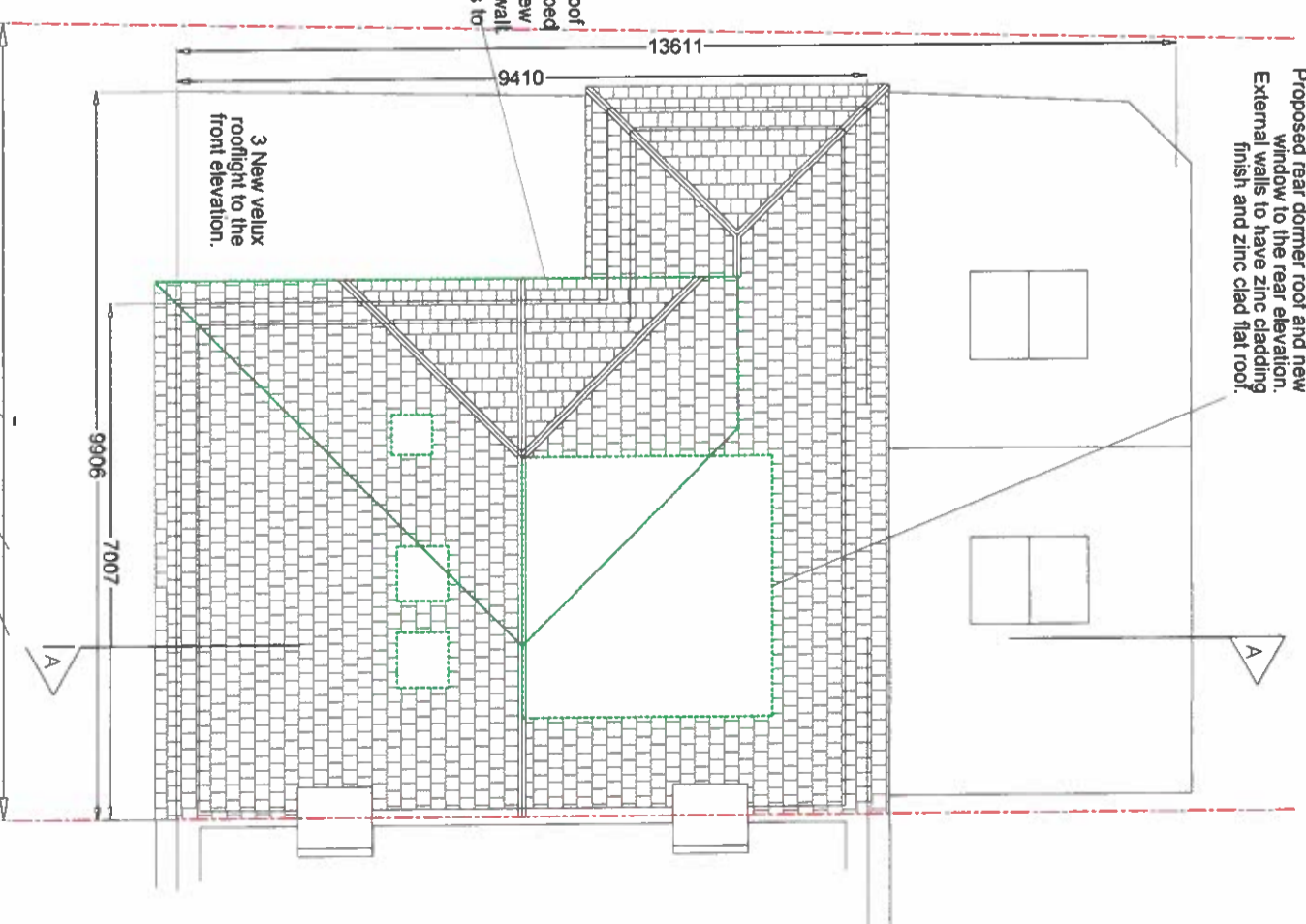

No. 34
PROPOSED ROOF PLAN

- SCHEDULE OF AREAS:**
- EXISTING GROUND FLOOR PLAN - 103 sqm
 - EXISTING FIRST FLOOR PLAN - 65 sqm
 - EXISTING GARAGE - 10.5
 - EXISTING TOTAL - 178.5 sqm
 - PROPOSED ATTIC CONVERSION - 29 sqm

Proposed rear dormer roof and new window to the rear elevation. External walls to have zinc cladding finish and zinc clad flat roof.

Proposed rear dormer roof and new window to the rear elevation. External walls to have zinc cladding finish and zinc clad flat roof.

Existing hipped end roof changed to a half hipped gable end roof with new window to the gable wall. Wall and roof finishes to match existing.

Existing hipped end roof changed to a half hipped gable end roof with new window to the gable wall. Wall and roof finishes to match existing.

3 New velux rooflight to the front elevation.

3 New velux rooflight to the front elevation.

Extent of Application OUTLINED in Green

Note: No scaled measurements to be taken from this drawing, all dimensions to be checked on site. Scales are indicative only and can vary with different printing and photocopying methods. This is not a construction document. Reproduction and distribution without written permission is prohibited.

Project		Permission for an Abse Conversion to No 34 Carrington Farm, Rathfriland, Dublin 14	
Drawing Title		Proposed Plans - Proposal No 1	
Job No	22.15	Draw No	PL-003
Ref Draw		Plot Date	Dec 2022
Scale	1:100	Drawn	Ian Furlong
Date	Dec 2022	Check	CM

Drawings prepared by
Ian Furlong
DESIGN & DRAFTING SERVICES
Ayle, Cappawhite, County Tipperary
Phone: 086 3080792
E Mail: ianfurlong_56@hotmail.com