

House Type B1

2-Storey

3-Bed / 5-Person

Semi-Detached (Handed)

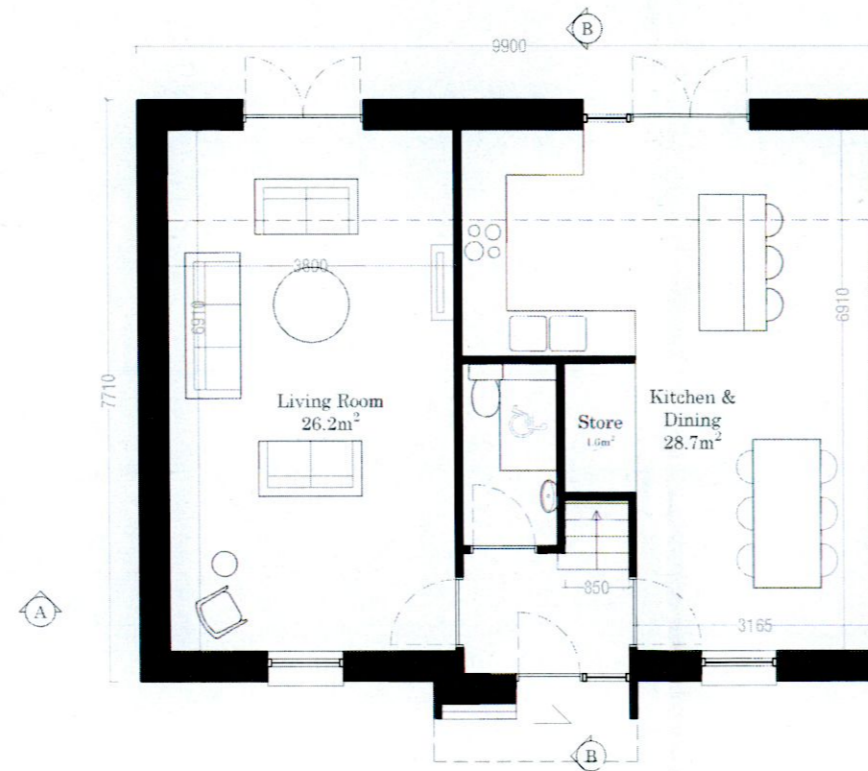
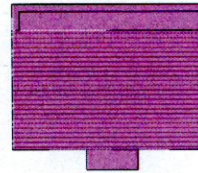

House Type B1 - Semi-Detached
Ground Floor Plan
65.2m²



House Type B1 - Semi-Detached
First Floor Plan
51.6m²

Minimum Standards in Parentheses

Type B1 - 3 Bed / 5 Person	
Total Floor Area	116.8m ² (92m ²)
Ground Floor Area	65.2m ²
First Floor Area	51.6m ²
Total Bedroom Area	32.8m ² (32m ²)
Total Kitchen/Living	54.9m ² (34m ²)
Total Storage Area	5m ² (5m ²)
Private Amenity	See Schedule

Do not save this drawing, only stated dimensions to be used. All dimensions to be checked on site. Only drawings marked for construction are suitable for the purposes, all others are only available for the use indicated. This drawing is protected by copyright and is the property of JFOC Architects. Any disclosure, copying, reproduction or distribution of this information without written authorization is prohibited and will be deemed a breach of copyright.

Client
Deane & Deane Ltd

Project
Residential Development at
Main Street
Newcastle
Co. Dublin

Stage Clarification of Additional Information
ID 19.134.CFI3001
Title Revised HTB1
Scale 1:100 at A3
Date April 2023
Drawn S.A.

JFOCarchitects

01 453 0277
info@jfocarchitects.com
3-4 Greenmount House, Harolds Cross, Dublin, D16W 4X66

House Type B1

2-Storey

3-Bed / 5-Person

Semi-Detached

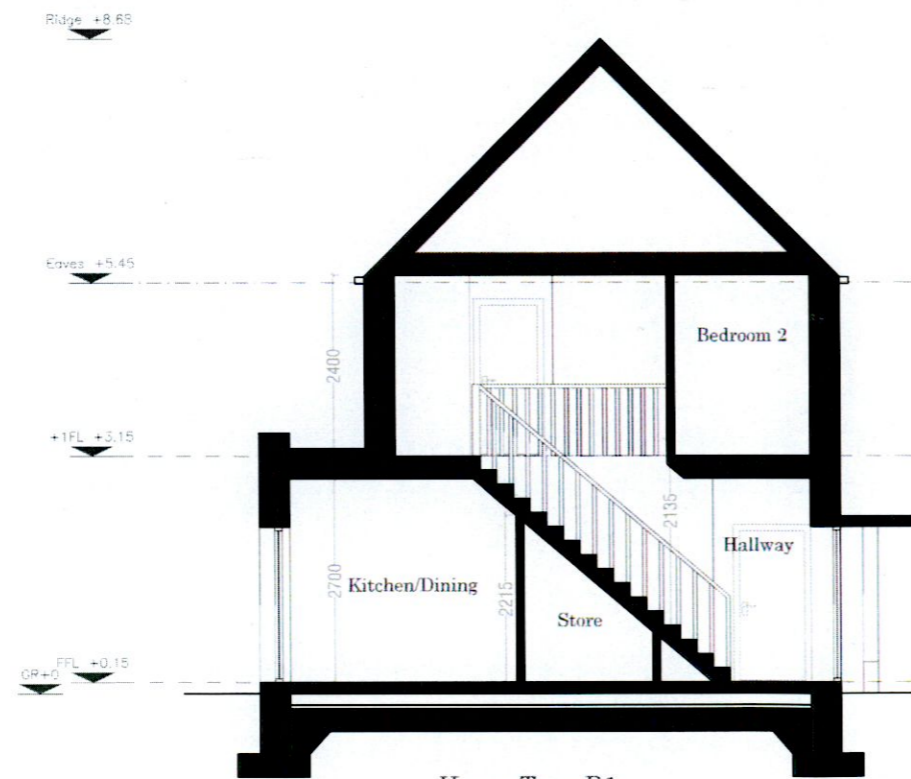
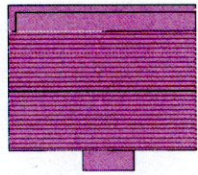

House Type B1
Section BB



House Type B1
Section AA

Do not scale this drawing, only stated dimensions to be used. All dimensions to be checked on site. Only drawings marked for construction are suitable for the purpose. All others are only suitable for the use indicated. This drawing is protected by copyright and is the property of JFOC Architects. Any disclosure, copying, reproduction or distribution of this information without written authorisation is prohibited and will be deemed a breach of copyright.

Client
Deane & Deane Ltd

Project
Residential Development at
Main Street
Newcastle
Co. Dublin

Stage Clarification of Additional Information
ID 19.134.CFI3002
Title Revised HTB1
Scale 1:100 at A3
Date April 2023
Drawn CA

JFOCarchitects

01 453 0277
info@jfocarchitects.com
3-4 Greenmount House, Harolds Cross, Dublin, D14 W006

House Type B1

2-Storey
3-Bed / 5-Person
Semi-Detached

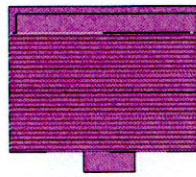

House Type B1
Front Elevation

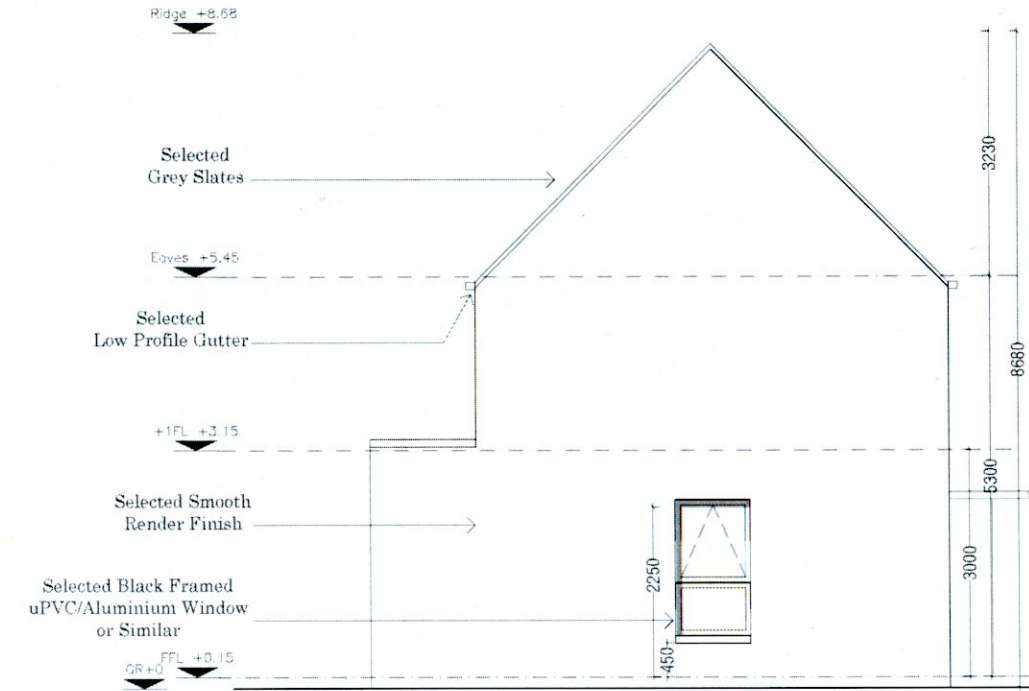

House Type B1
Side Elevation



House Type B1
Rear Elevation

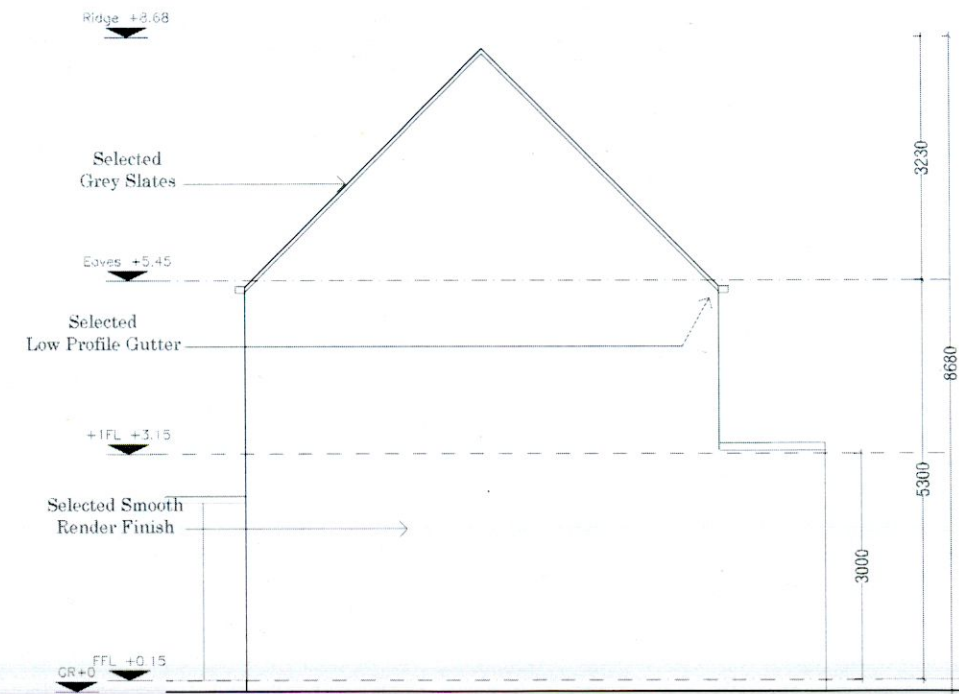

House Type B1
Side Elevation

Do not scale this drawing, only stated dimensions to be used. All dimensions to be checked on site. Only drawings marked for construction are suitable for the purpose, all others are only suitable for the use indicated. This drawing is protected by copyright and is the property of JFOC Architects. Any disclosure, copying, reproduction or distribution of this information without written authorisation is prohibited and will be deemed a breach of copyright.

Client
Deane & Deane Ltd

Project
Residential Development at
Main Street
Newcastle
Co. Dublin

Stage Clarification of Additional Information
ID 19.134.CFI3003
Title Revised HTB1
Scale 1:100 at A3
Date April 2023
Drawn C.A.

JFOCarchitects

01 453 0277
info@jfocarchitects.com
1-4 Greenmount House, Harold's Cross, Dublin D16 WY06