

PLAN A - PROPOSED PRIMARY ENTRANCE PLAN AND LOADING BAY -
SCALE 1:150

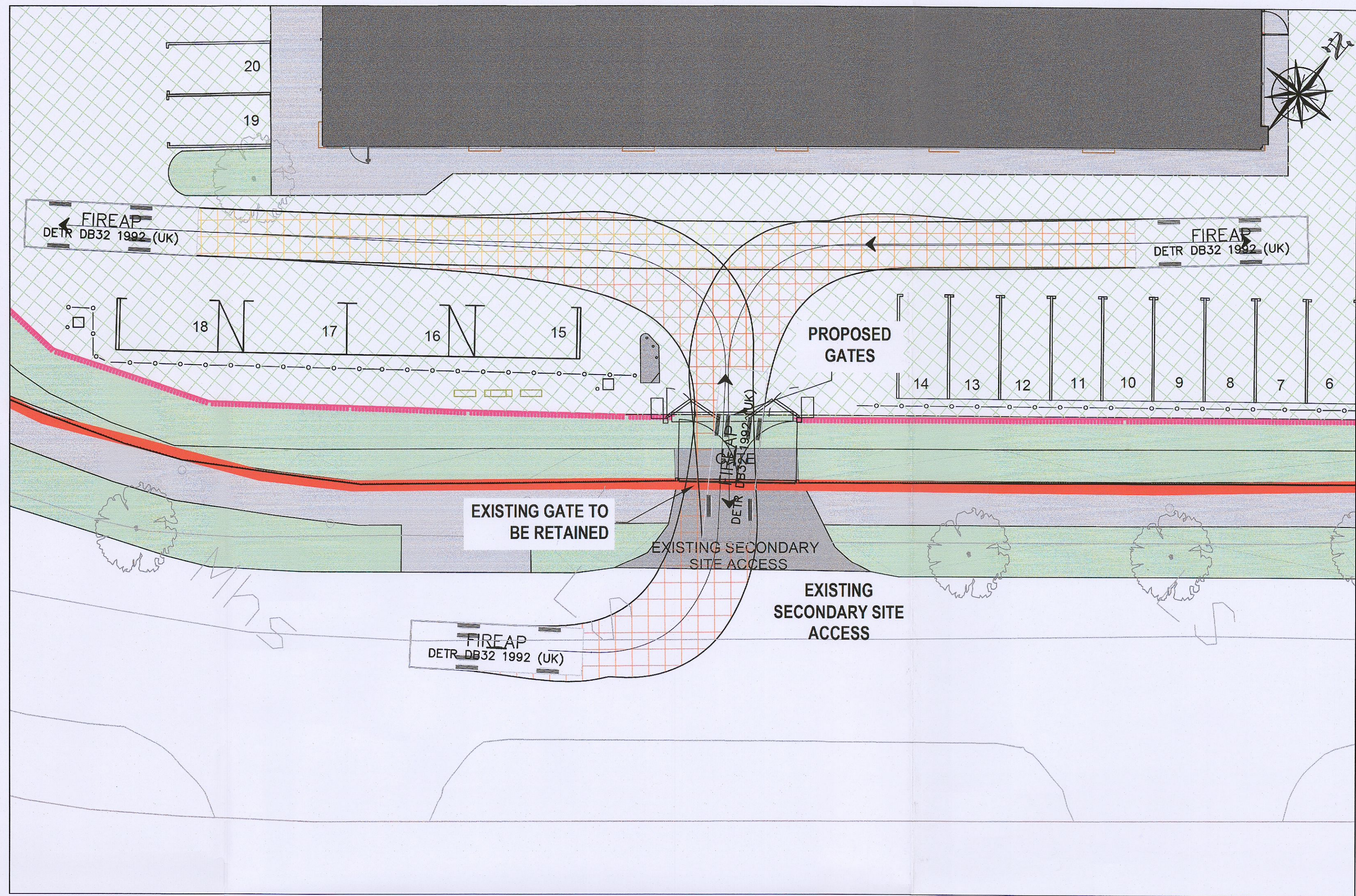

PLAN B - PROPOSED SECONDARY ENTRANCE PLAN -
SCALE 1:150

Vehicle Details:

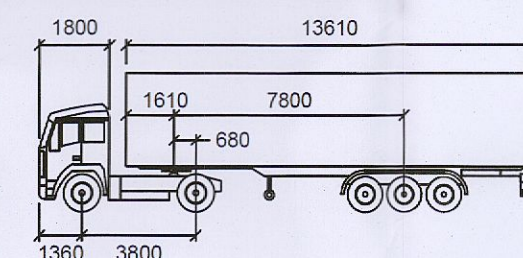

ARTIC
Tractor Width : 1800 mm
Trailer Width : 1610 mm
Tractor Track : 1360 mm
Trailer Track : 3800 mm
Lock to Lock Time : 2550
Steering Angle : 33.1
Articulating Angle : AA

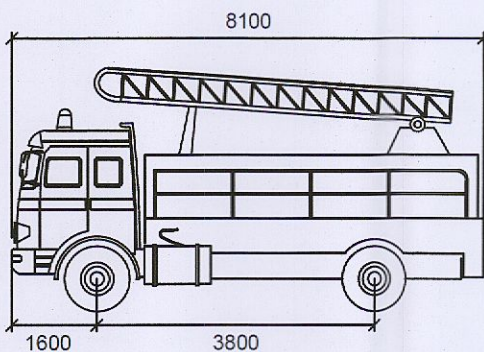

FIREAP
Width : 1600 mm
Track : 3800 mm
Lock to Lock Time : 6.0
Steering Angle : 33.1
Articulating Angle : AA

LEGEND:

- OUTLINE OF THE SITE SUBJECT TO THIS APPLICATION
- RETAINING WALLS
- PROPOSED BUILDINGS
- GRAVEL
- LANDSCAPING AREA (REFER TO LANDSCAPE ARCHITECT DRAWING)
- EXISTING BUILDINGS
- GRASSCRETE
- CONCRETE PAVING
- EXISTING FENCE
- PROPOSED PLANT SCREEN
- PROPOSED FENCE
- LOW LEVEL BARRIER

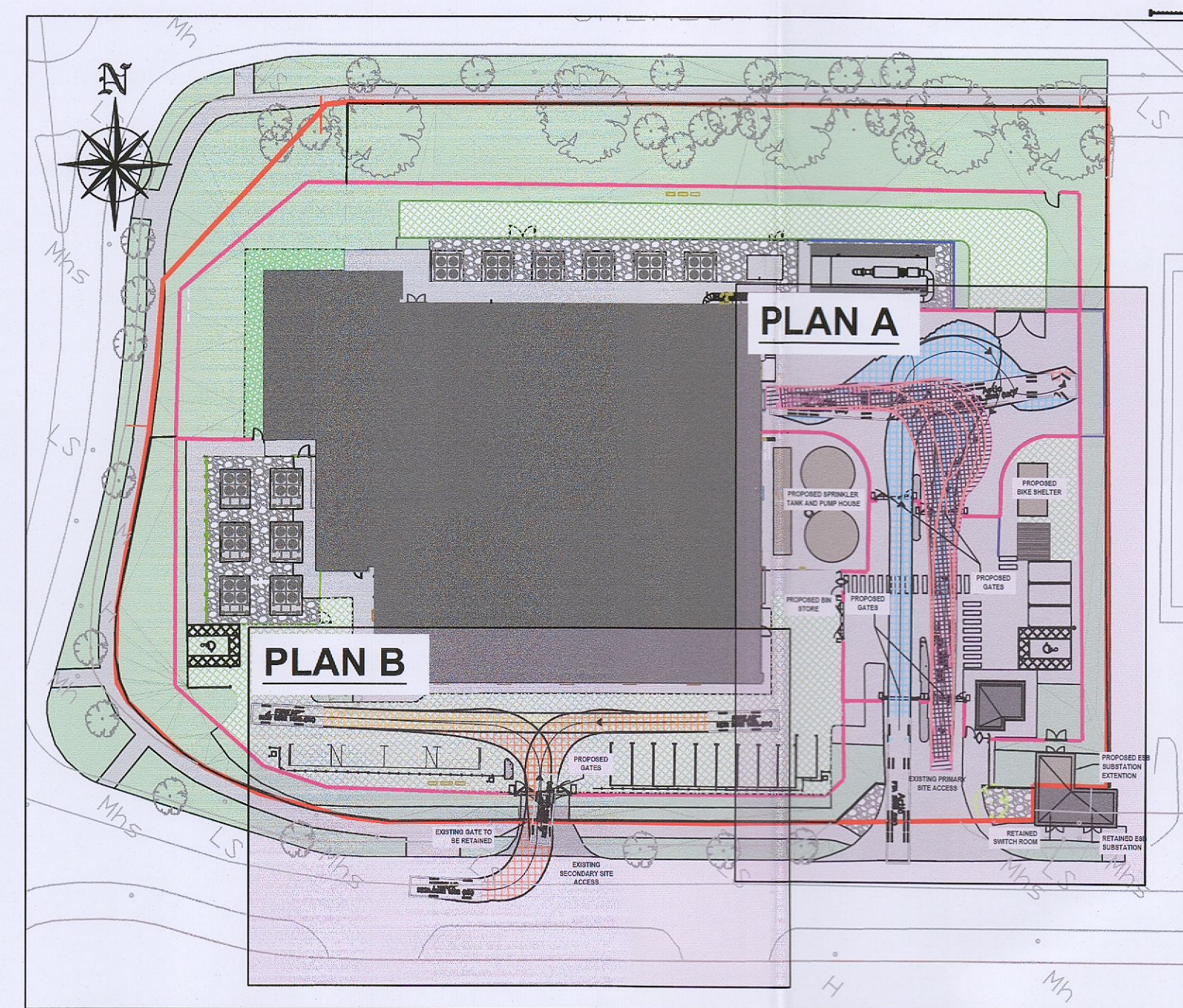

KEY PLAN
not to scale

REV.	DATE	DESCRIPTION	DRN	ENG	CHK	APP
P04	03/04/23	PLANNING ISSUE	LT	CD	CD	HF
P03	09/12/22	PLANNING ISSUE	LT	CD	CD	HF
P02	14/10/22	PLANNING ISSUE	LT	CD	CD	HF
P01	02/09/22	DRAFT PLANNING ISSUE	LT	CD	CD	HF

ANY UNAUTHORIZED USE OR REPRODUCTION OF THIS DOCUMENT IN WHOLE OR IN PART IS PROHIBITED. DELETE THIS DOCUMENT IF YOU HAVE RECEIVED IT IN ERROR.

MECHANICAL & ELECTRICAL ENGINEER CIVIL & STRUCTURAL ENGINEER

Clifton Scannell Emerson Associates
Civil & Structural Engineers Limited
Consulting Engineers, 3rd Floor The Heights, Galena Park, Priory Rd,
Dun-Dealgan, Co. Dublin, Ireland, D18 0K22
T: +353 (0)1 2850000 E: info@cses.com W: www.cses.com

KAVANAGH TUITE ARCHITECTS
TERRACE HILLS, CLONMELROD ROAD, DUN DEALGAN, DUBLIN
T: +353 (0)1 2850000 W: WWW.KAVANAGHTUITE.COM

CUNDALL
Consulting Engineers Limited
7 St Stephen's Green, Dublin,
D02 8ZD2, Ireland
T: +353 (0)1 453 7100 E: info@cundall.com W: www.cundall.com

PROJECT: Unit 1, M50 Business Park

TITLE: PROPOSED HGV AUTOTACKING MOVEMENTS (LOADING DOCKS & ENTRANCES)

DRAWING NO.: 22_112-CSE-00-XX-DR-C-2023

SCALE: AS INDICATED