

LEGEND:
 PROPOSED SOFT LANDSCAPING

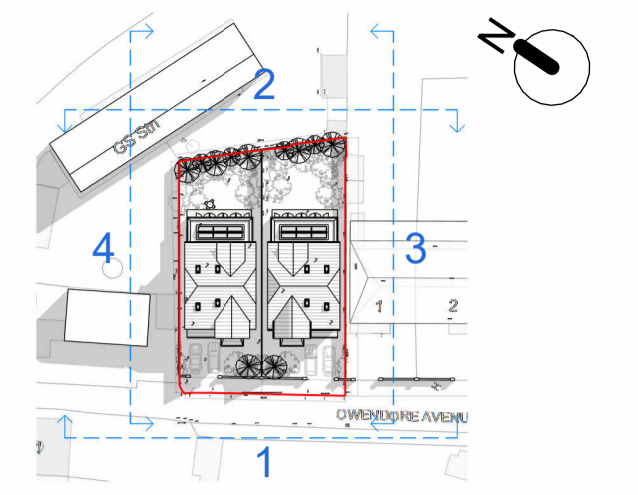

PROPOSED SITE PLAN 1:200



KEY PLAN

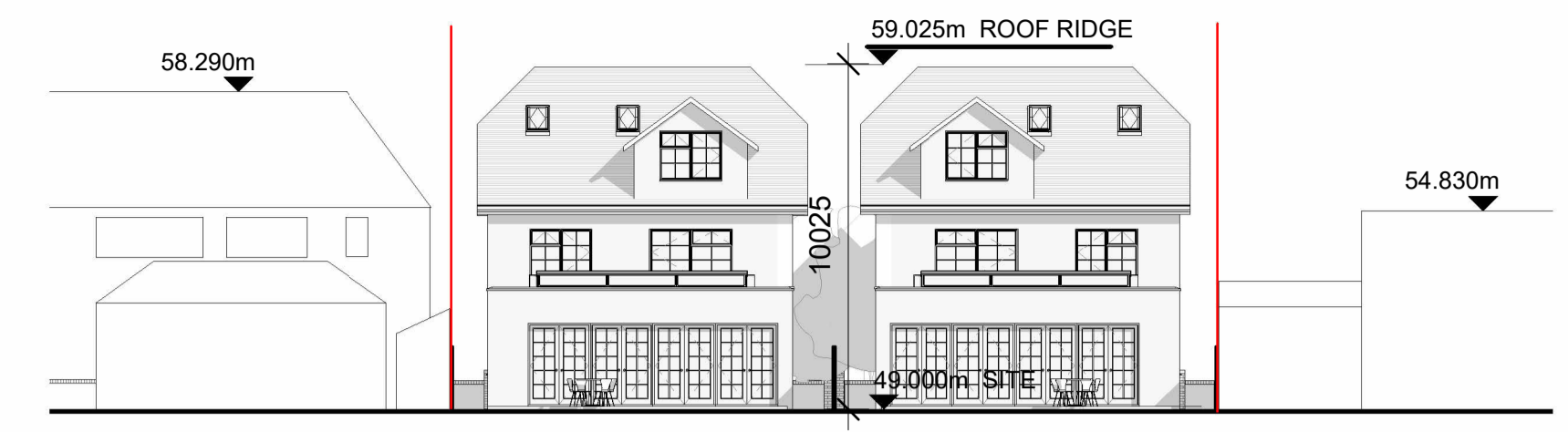

2 - PROPOSED NORTH EAST CONTIGUOUS ELEVATION 1:200

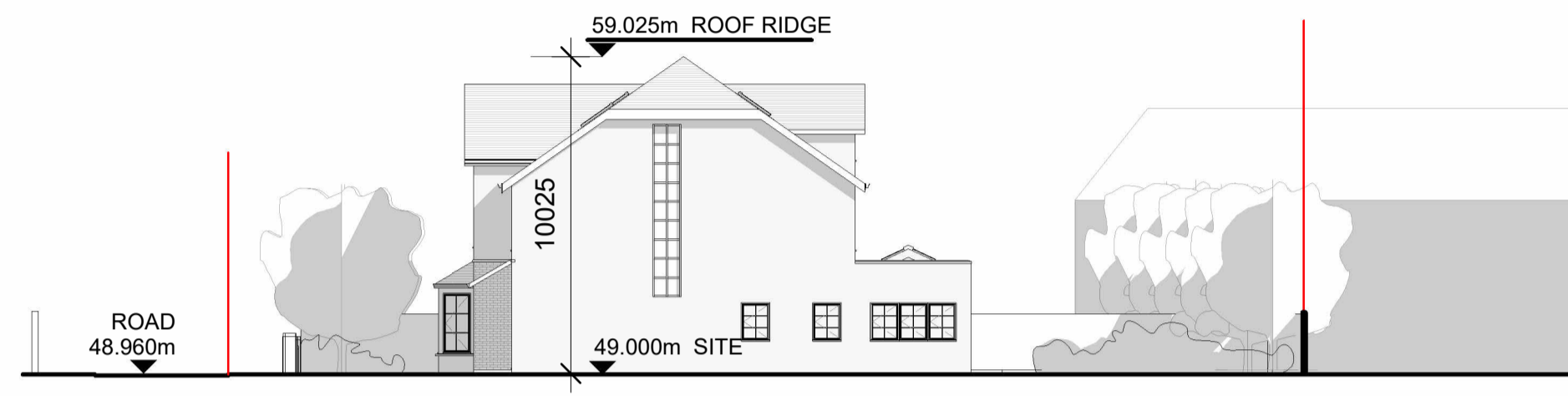

3 - PROPOSED SOUTH EAST CONTIGUOUS ELEVATION 1:200

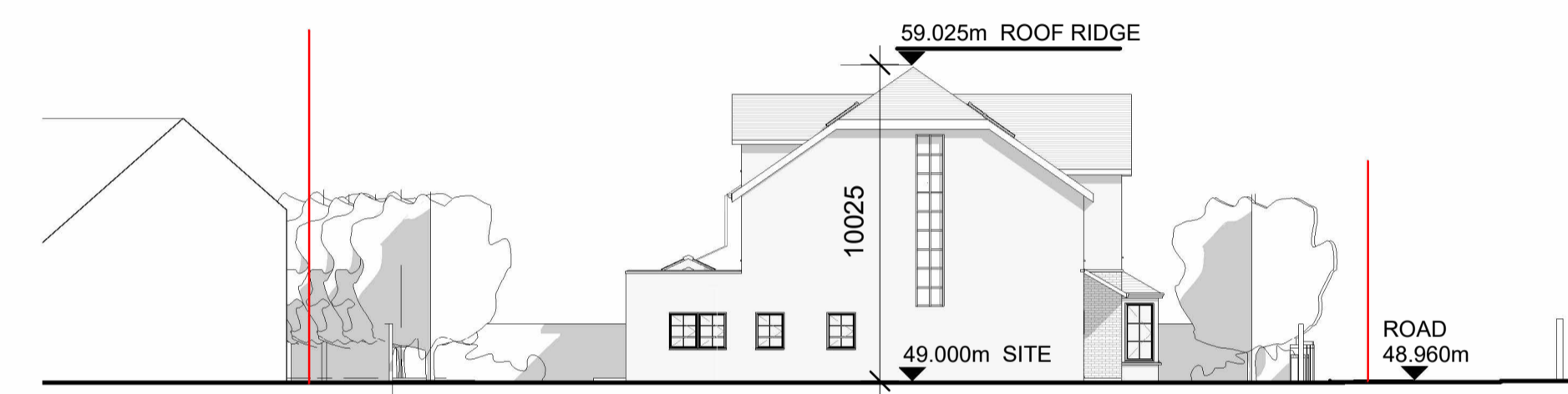

4 - PROPOSED NORTH WEST CONTIGUOUS ELEVATION 1:200

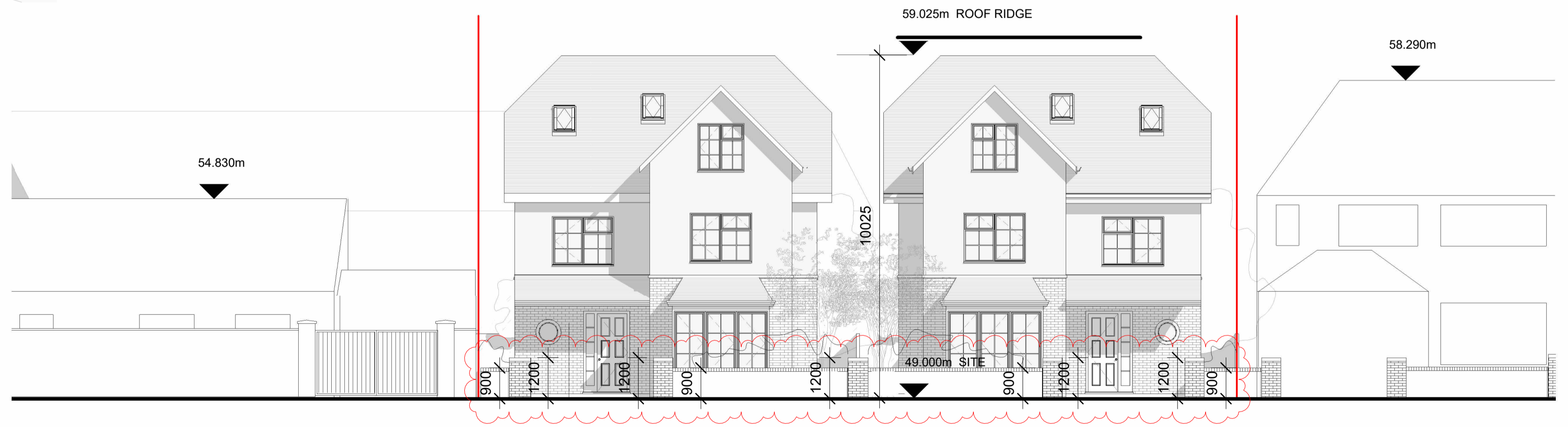

1 - PROPOSED SOUTH WEST CONTIGUOUS ELEVATION 1:100

NOTES
 1. Copyright Reserved.
 2. Work to figured dimensions only. Do not scale drawing.
 3. The contractor is responsible for checking all levels and dimension on site and shall refer all discrepancies to the Architect.
 4. Where appropriate, for details of R.C. structure, or mechanical and electrical details, see Engineers drawings.
 5. Proprietary items shall be fixed in strict accordance with manufacturers instructions.
 6. Sizes of proprietary items shall be checked with manufacturer.
 7. The contractor shall be responsible for the co-ordination of structure, finishes and services.

ISSUE STATUS	No.	Date	Revision	Initials
PROGRESS				
INFORMATION ONLY				
PLANNING APPLICATION				
TENDER				
FIRE CERT				
CONSTRUCTION				
DAC				
COMPLIANCE				

No.	Date	Revision	Initials	No.	Date	Revision	Initials
REV.1	03.10.2022	footpath continuation added across the front of the site; dimensions from front wall to the building line added; proposed boundary treatment to the front of the site added; all changes highlighted in revision clouds.	ES				
REV.2	30.03.2023	Proposed southwest contiguous elevation enlarged; details of the front boundary walls and pillars included and highlighted in revision clouds.	ES				

Project: **St. Francis, Owendore Avenue, Rathfarnham, Dublin 14** JOB NO: **21/035**
 Client: **A. Kilkenny / M. Hughes / M. McCarville**
 Drawing Title: **PROPOSED SITE PLAN & CONTIGUOUS ELEVATIONS** DRAWING NO: **PA 100**
 Date: **JUNE 2022** Scale: **As indicated** Drawn by: **ES** Checked by: **JOL** REVISION NO: **2**
 File: **F:\21-dwg server\Projects\Proj 21-035_Site at Owendore Avenue\03 PA 100-01.dwg**
 Niall D. Brennan Associates, 5 Grand Canal Wharf, South Dock Road, Dublin 4, Ireland
 TEL: 353 (0) 1 478 90 09 FAX: 353 (0) 1 478 90 10 E-MAIL: info@ndba.ie WEB: www.ndba.ie

