

EXISTING SITE ELEVATION - NORTH
SCALE 1:100

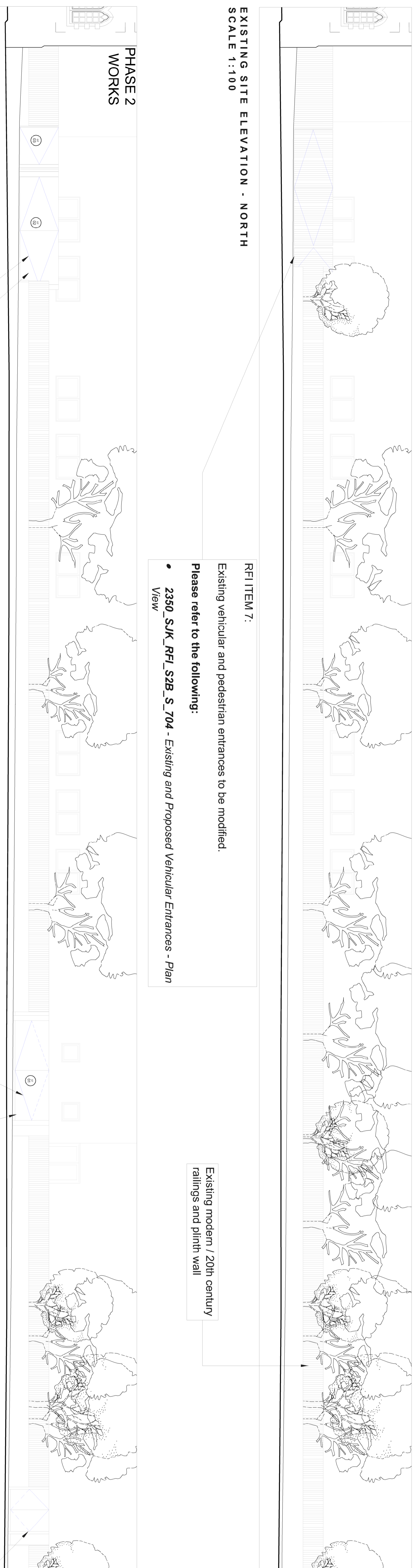

RFI ITEM 7:

Existing vehicular and pedestrian entrances to be modified.

Please refer to the following:

- 2350_SJK_RFI_S2B_S_704 - Existing and Proposed Vehicular Entrances - Plan View

Existing modern / 20th century railings and plinth wall

PHASE 2 WORKS

PROPOSED SITE ELEVATION - NORTH
(GATES TYPE 01, 02 AND 03)
SCALE 1:100

RFI ITEM 7:

Proposed vehicular and pedestrian entrances (modified from existing).

Please refer to the following:

- 2350_SJK_RFI_S2B_S_704 - Existing and Proposed Vehicular Entrances - Plan View

RFI ITEM 7:

Proposed vehicular and pedestrian entrances (modified from existing).

Please refer to the following:

- 2350_SJK_RFI_S2B_S_704 - Existing and Proposed Vehicular Entrances - Plan View

Existing gates modified for vehicular access

New gates formed in existing railings for vehicular access

EXISTING SITE ELEVATION - EAST
SCALE 1:100

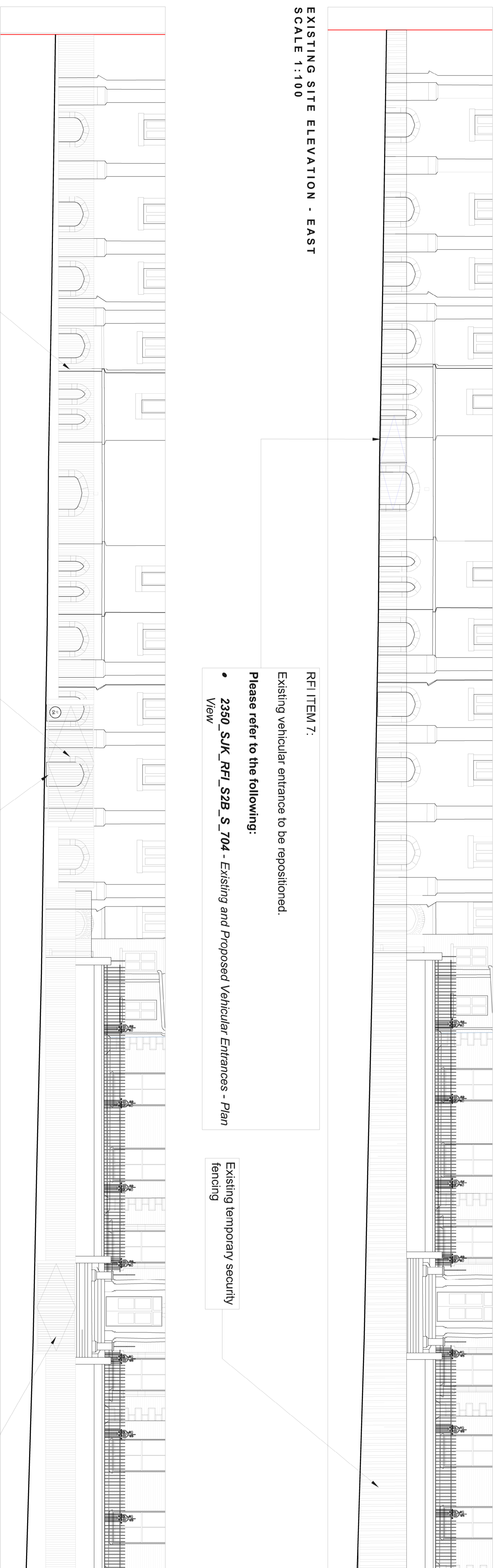

RFI ITEM 7:

Existing vehicular entrance to be repositioned.

Please refer to the following:

- 2350_SJK_RFI_S2B_S_704 - Existing and Proposed Vehicular Entrances - Plan View

Existing temporary security fencing

PROPOSED SITE ELEVATION - EAST
(GATE TYPE 04)
SCALE 1:100

New power-coated steel railings to masonry plinth wall. Plinth wall faced on ashlar blocks of Wicklow granite.

RFI ITEM 7:

Proposed new vehicular gate and railing system (repositioned vehicular entrance).

Please refer to the following:

- 2350_SJK_RFI_S2B_S_704 - Existing and Proposed Vehicular Entrances - Plan View

New gates formed in new powder-coated steel railing for pedestrian access

KEY PLAN - PROPOSED SITE LAYOUT
SITE ELEVATIONS - EAST
SCALE 1:1000

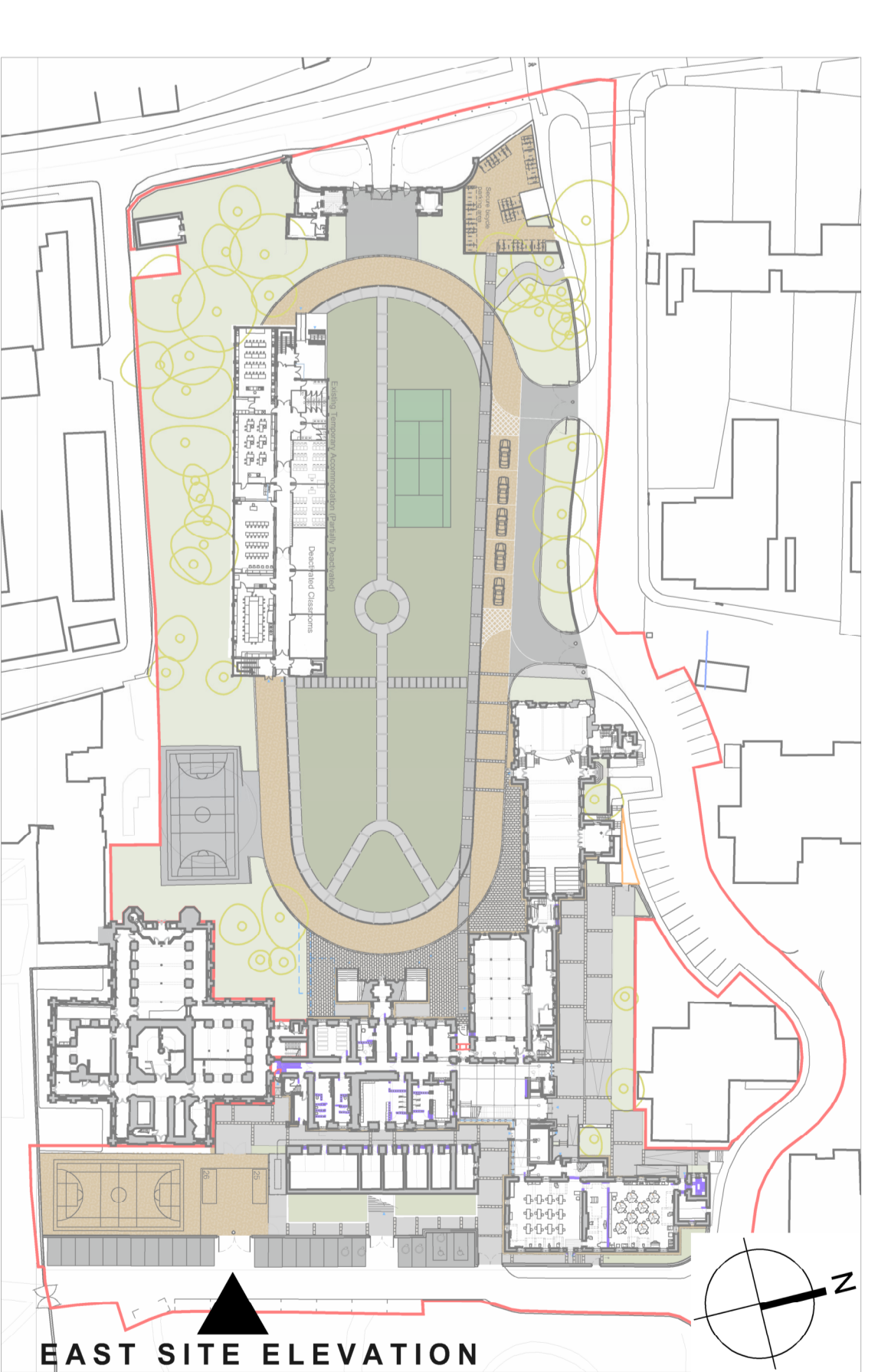

PROPOSED SITE ELEVATION - EAST
(GATE TYPE 01)
SCALE 1:100

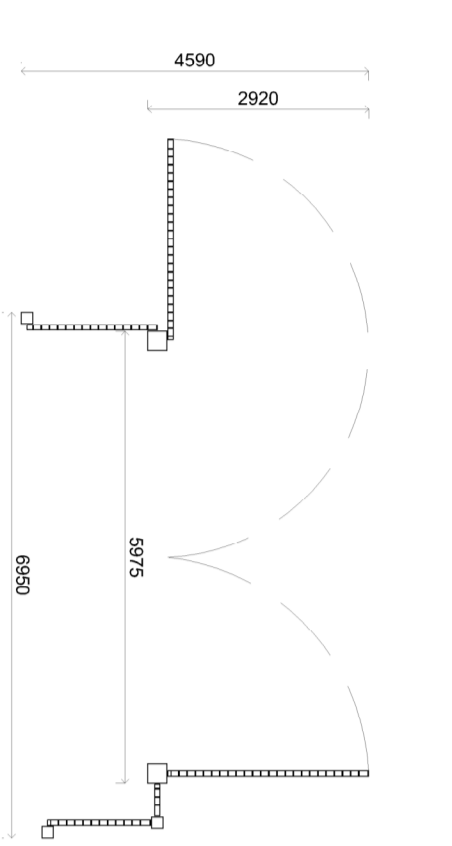

GATE (GT) - TYPE 01
SCALE 1:100

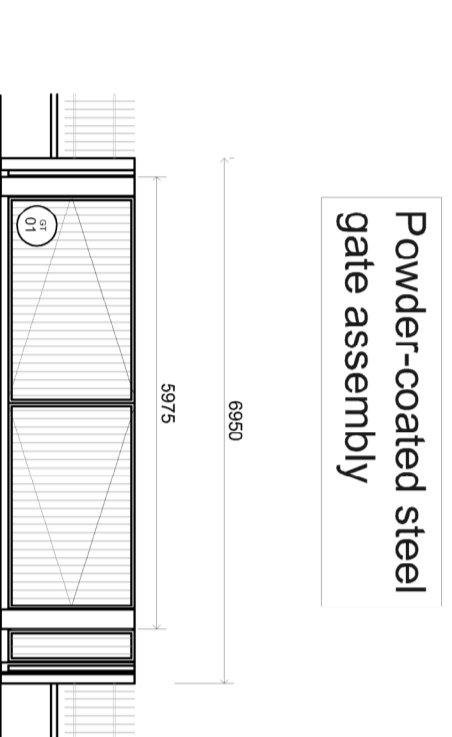

ELEVATION VIEW
SCALE 1:100

Powder-coated steel gate assembly

PROPOSED SITE ELEVATION - EAST
(GATE TYPES 02 & 03)
SCALE 1:100

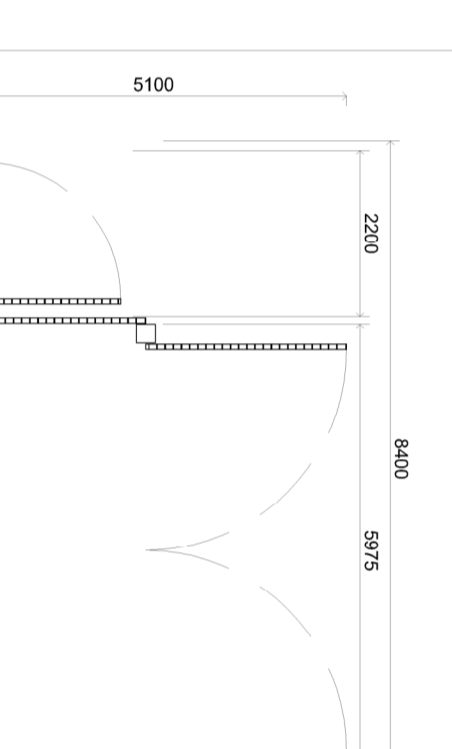

GATE (GT) - TYPES 02 & 03
SCALE 1:100

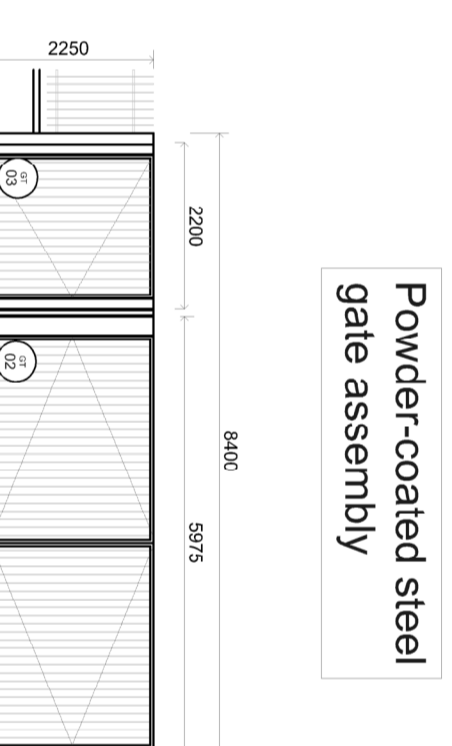

ELEVATION VIEW
SCALE 1:100

Powder-coated steel gate assembly

PROPOSED SITE ELEVATION - EAST
(GATE TYPE 04)
SCALE 1:100

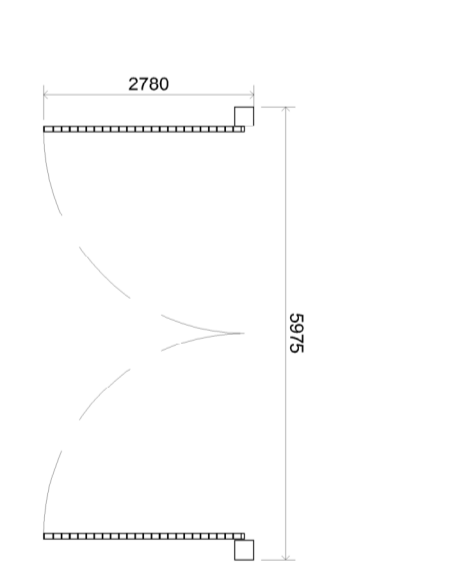

GATE (GT) - TYPE 04
SCALE 1:100

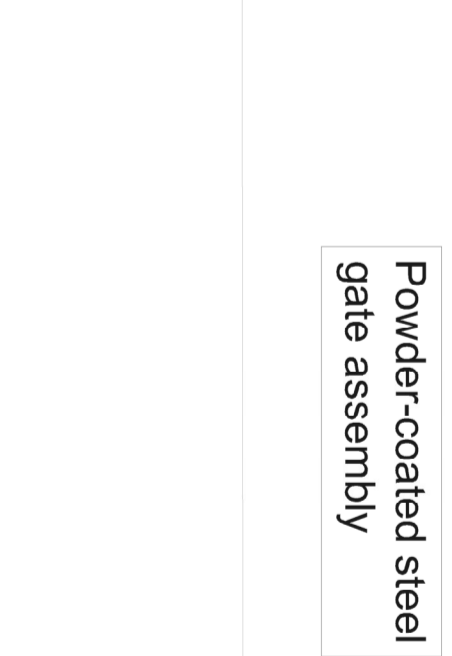

ELEVATION VIEW
SCALE 1:100

Powder-coated steel gate assembly

KEY PLAN - PROPOSED SITE LAYOUT
SITE ELEVATIONS - NORTH
SCALE 1:1000

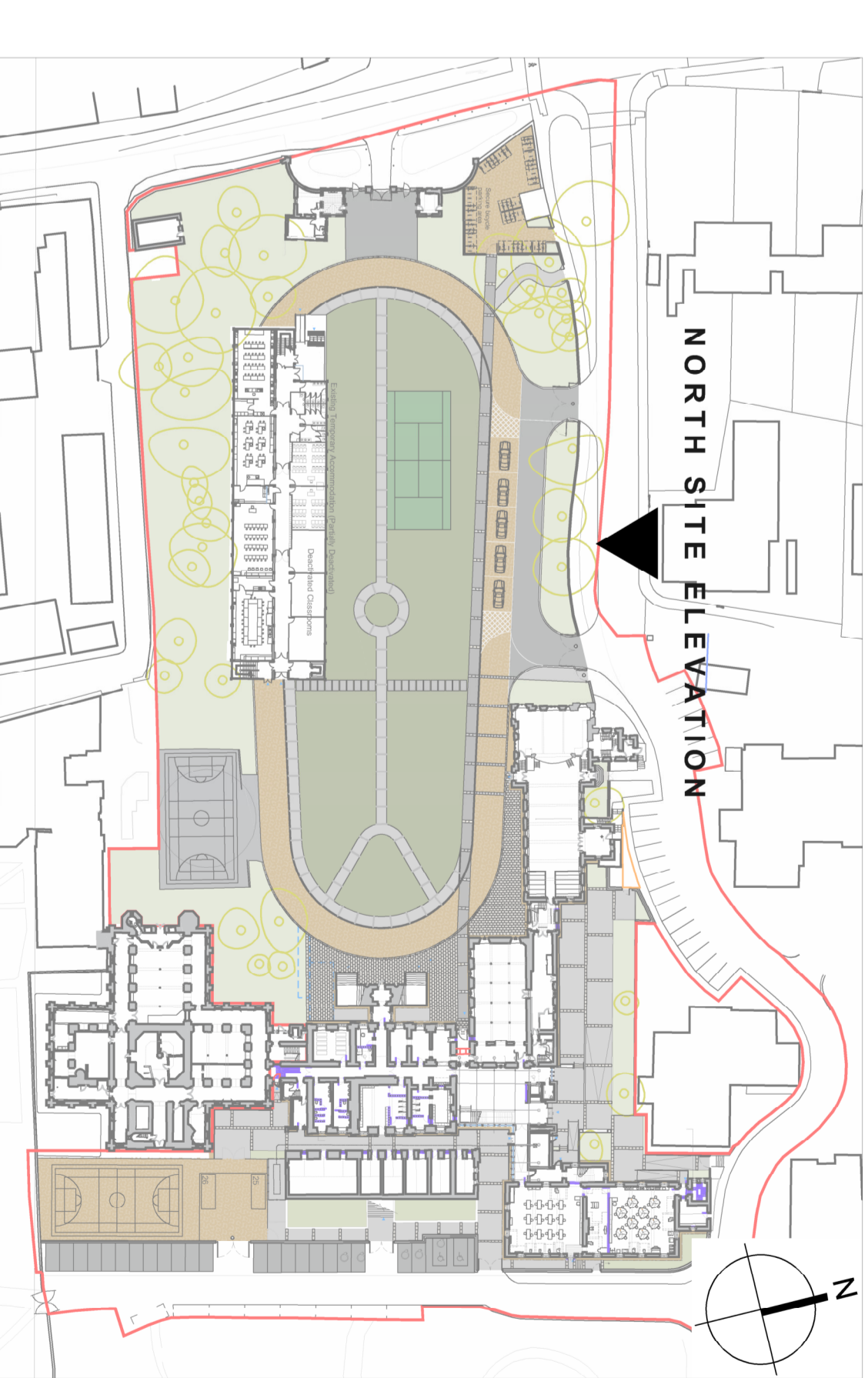

New gates formed in existing railings to form pedestrian access

Conditions of use of this drawing

- This drawing is to be used only for the project and site specified in the title block. It is not to be used for any other project or site without the written consent of the author.
- This drawing is the property of the author and is to be kept confidential. It is not to be copied, reproduced, or distributed without the written consent of the author.
- This drawing is to be used in accordance with the specifications and standards set out in the contract documents. It is not to be used for any other purpose without the written consent of the author.
- This drawing is to be used in accordance with the latest edition of the relevant codes of practice and standards. It is not to be used for any other purpose without the written consent of the author.
- This drawing is to be used in accordance with the latest edition of the relevant codes of practice and standards. It is not to be used for any other purpose without the written consent of the author.
- This drawing is to be used in accordance with the latest edition of the relevant codes of practice and standards. It is not to be used for any other purpose without the written consent of the author.
- This drawing is to be used in accordance with the latest edition of the relevant codes of practice and standards. It is not to be used for any other purpose without the written consent of the author.
- This drawing is to be used in accordance with the latest edition of the relevant codes of practice and standards. It is not to be used for any other purpose without the written consent of the author.
- This drawing is to be used in accordance with the latest edition of the relevant codes of practice and standards. It is not to be used for any other purpose without the written consent of the author.
- This drawing is to be used in accordance with the latest edition of the relevant codes of practice and standards. It is not to be used for any other purpose without the written consent of the author.
- This drawing is to be used in accordance with the latest edition of the relevant codes of practice and standards. It is not to be used for any other purpose without the written consent of the author.
- This drawing is to be used in accordance with the latest edition of the relevant codes of practice and standards. It is not to be used for any other purpose without the written consent of the author.
- This drawing is to be used in accordance with the latest edition of the relevant codes of practice and standards. It is not to be used for any other purpose without the written consent of the author.
- This drawing is to be used in accordance with the latest edition of the relevant codes of practice and standards. It is not to be used for any other purpose without the written consent of the author.
- This drawing is to be used in accordance with the latest edition of the relevant codes of practice and standards. It is not to be used for any other purpose without the written consent of the author.

GENERAL DRAWING LEGEND

- Existing Site Works
- Proposed Site Works
- Planning Application Boundary Line (shown in red)
- Site Order Applicant's Ownership Boundary (shown in blue)
- Open Spaces (OS) (shown in green)
- Highway Landscaping (HL) (shown in yellow)
- Landscaping (L) (shown in light green)
- Other (shown in light blue)

RFI Response

| | |
|-------------|--|
| PROJECT | Castlecreeagh Air Partnership - Leixlip Airbase, Rathfarnham |
| CLIENT | Department of Education / Board of Management |
| DATE | 23/03/2023 |
| SCALE | 1:100 |
| PROJECT NO. | 23030101_01_01 |
| DATE | 23/03/2023 |
| SCALE | 1:100 |
| PROJECT NO. | 23030101_01_01 |
| DATE | 23/03/2023 |
| SCALE | 1:100 |
| PROJECT NO. | 23030101_01_01 |
| DATE | 23/03/2023 |
| SCALE | 1:100 |

SK
Sukin Architects
21 Moyle Street
Dublin 15
Tel: 01 272 2222
www.sk-architects.com