

AUTOTRACK OF A FIRE TENDER EXITING THE PROPOSED DEVELOPMENT

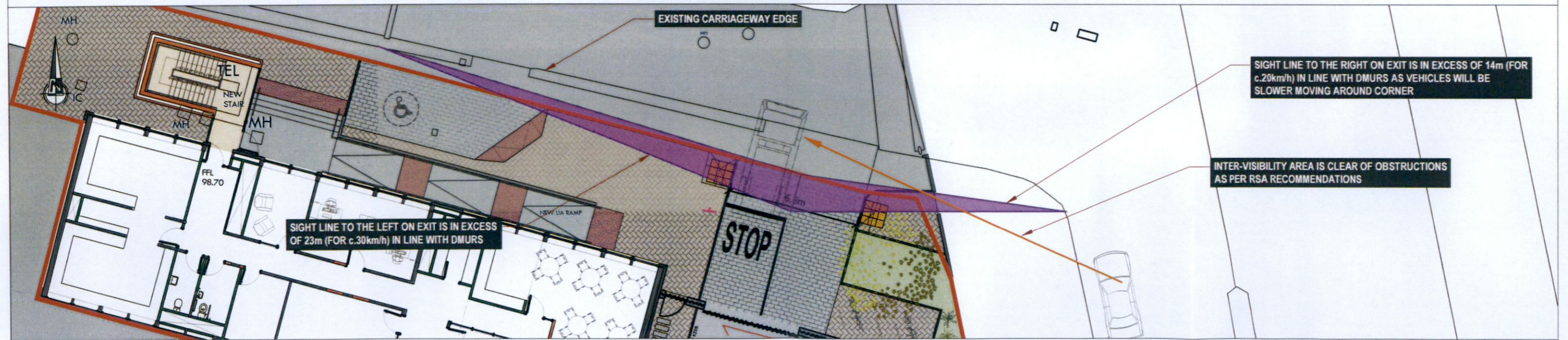

NRB Consulting Engineers Ltd recommend that Road and land ownership boundaries are verified through Legal & Land searches by the Client.

This drawing is based upon Architects drawing 2023.03.13 - 44007 - L(80)01 - SENT, received 13/03/23. NRB Consulting Engineers Ltd shall not be liable for any inaccuracies or deficiencies.

NRB Consulting Engineers Ltd
 1st Floor, Apollo Building
 Dundrum Road
 Dundrum
 Dublin 14
 Phone/Fax: +353 1 292 1941
 Email: info@nrb.ie
 Web: www.nrb.ie
 Registered in Ireland No. 491679



Client	Project No. 21-064		Drawing No. NRB-RFI-001	
Project	HSE National Ambulance Base Tallaght - RFI		Drawn PB	Checked ER 12/04/23
Title	Proposed Development Access Details		Date 23-Jan-23	Approved ER 12/04/23
NRB Consulting Engineers Ltd accept no responsibility for any unauthorised amendments to this drawing. Only figured dimensions to be worked to.			Scale @ A3 1:200	Rev -

Purpose of Issue		<input type="checkbox"/> Draft	<input type="checkbox"/> Information	<input type="checkbox"/> Approval
		<input type="checkbox"/> As Built	<input type="checkbox"/> Tender	<input type="checkbox"/> Construction

REV	DATE	AMENDMENTS	DRAWN	CHK	APP

COPYRIGHT © RESERVED

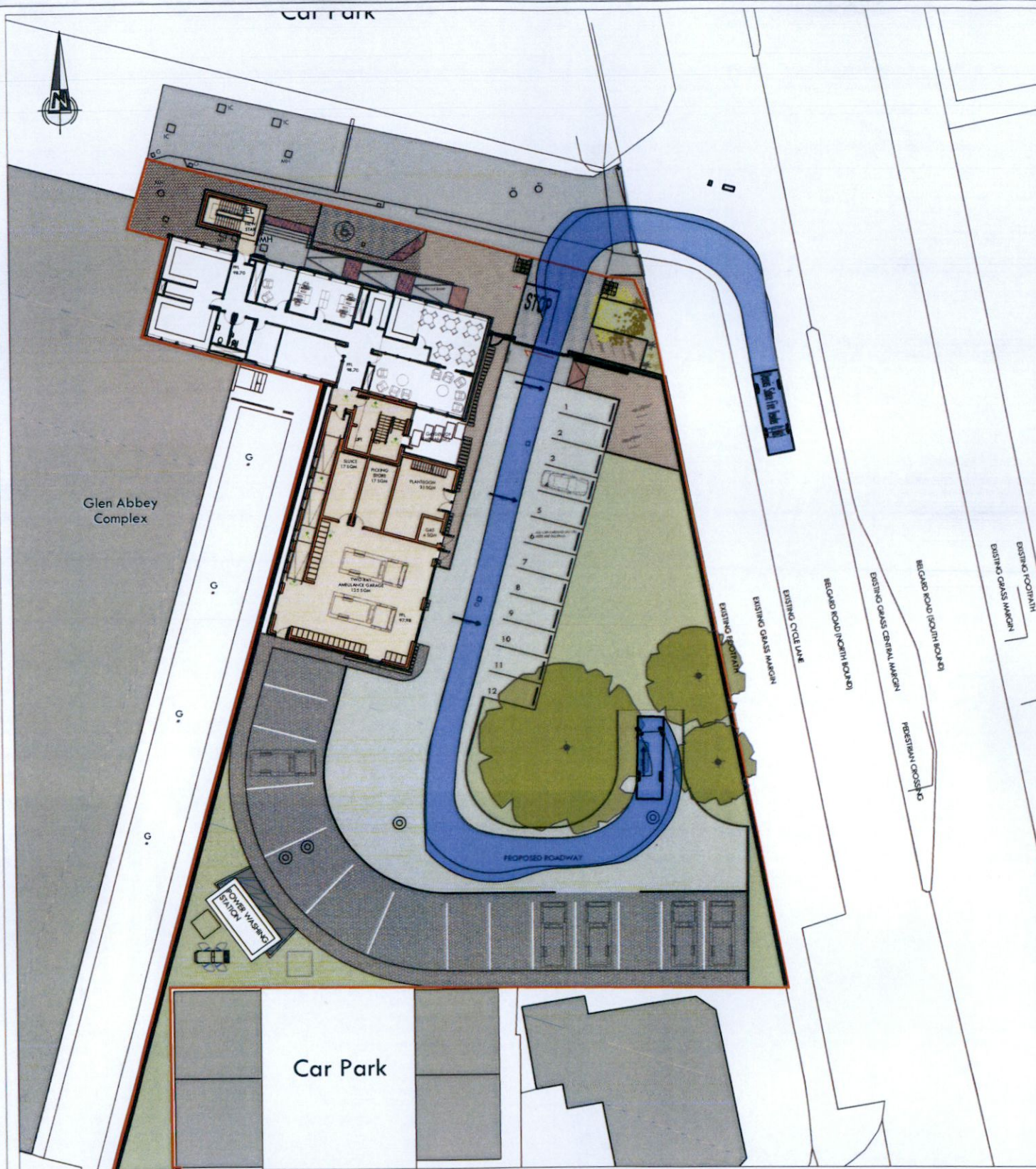

AUTOTRACK OF A FIRE TENDER ENTERING THE PROPOSED DEVELOPMENT

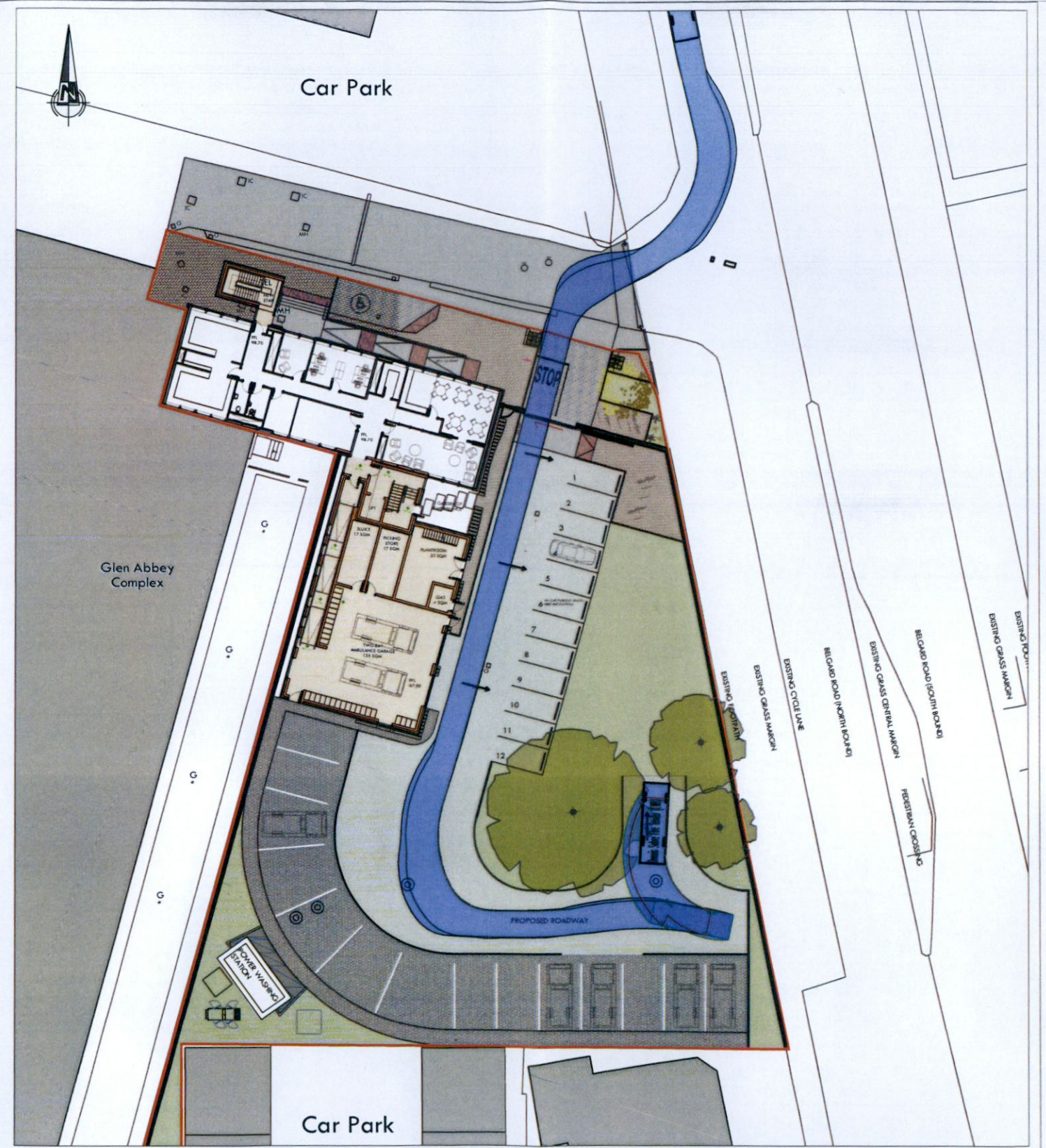

AUTOTRACK OF A FIRE TENDER EXITING THE PROPOSED DEVELOPMENT

NRB Consulting Engineers Ltd recommend that Road and land ownership boundaries are verified through Legal & Land searches by the Client.

This drawing is based upon Architects drawing 2023.03.13 - 44007 - L(80)01 - SENT, received 13/03/23. NRB Consulting Engineers Ltd shall not be liable for any inaccuracies or deficiencies.

NRB Consulting Engineers Ltd
 1st Floor, Apollo Building
 Dundrum Road
 Dundrum
 Dublin 14
 Phone/Fax: +353 1 292 1941
 Email: info@nrb.ie
 Web: www.nrb.ie
 Registered in Ireland No. 491679



Client	Project No. 21-064		Drawing No. NRB-RFI-002	
Project	HSE National Ambulance Base Tallaght - RFI		Drawn PB	Checked ER 12/04/23
Title	AutoTRACKs of a Fire Tender Entering & Exiting the Proposed Development		Date 23-Jan-23	Approved ER 12/04/23
Purpose of Issue		Scale @ A3 1:500	Rev -	
<input type="checkbox"/> Draft <input type="checkbox"/> As Built		<input type="checkbox"/> Information <input type="checkbox"/> Tender	<input type="checkbox"/> Approval <input type="checkbox"/> Construction	
<small>NRB Consulting Engineers Ltd accept no responsibility for any unauthorised amendments to this drawing. Only figured dimensions to be worked to.</small>				

REV	DATE	AMENDMENTS	DRAWN	CHK	APP

COPYRIGHT © RESERVED

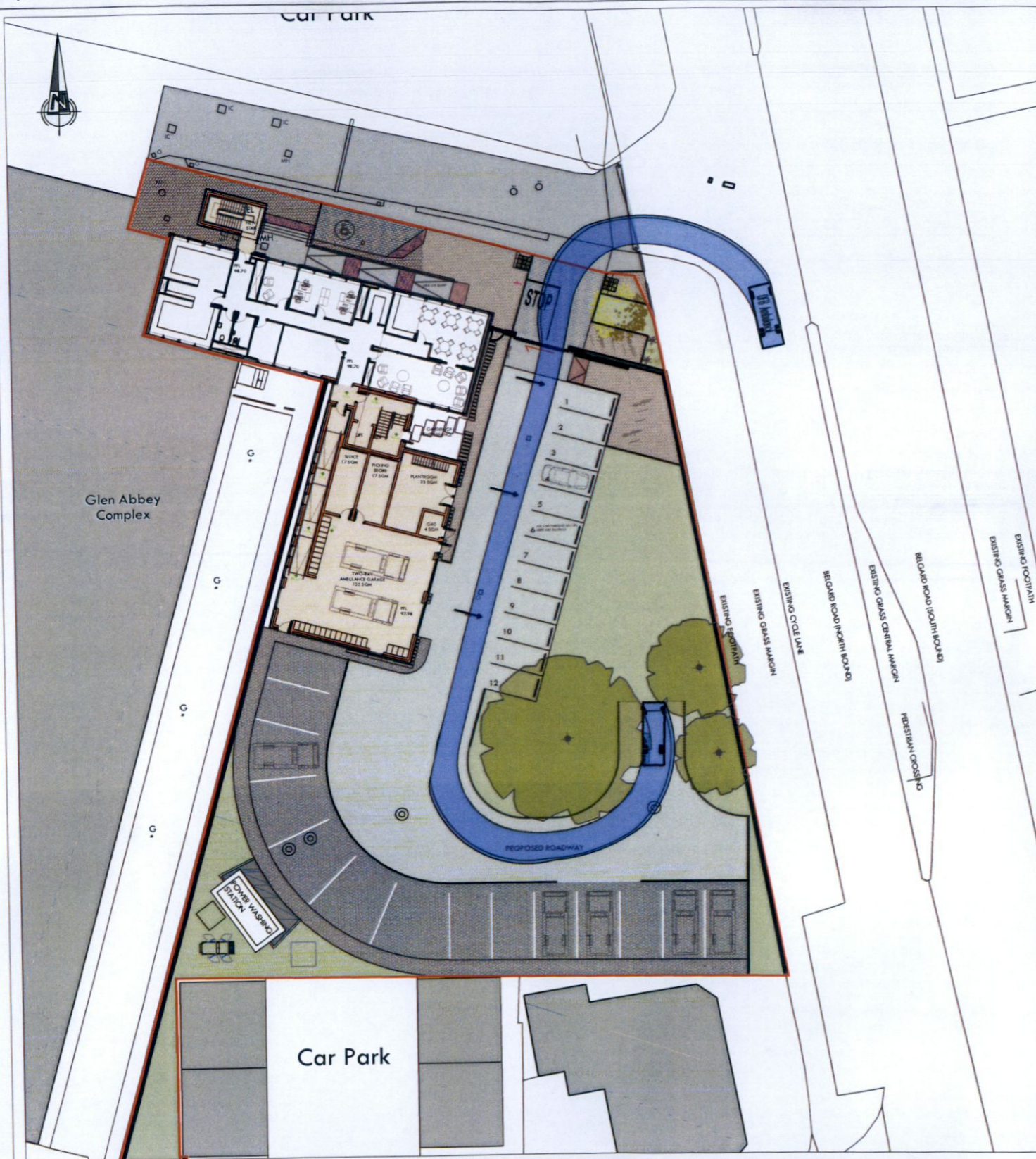

AUTOTRACK OF AN AMBULANCE ENTERING THE PROPOSED DEVELOPMENT

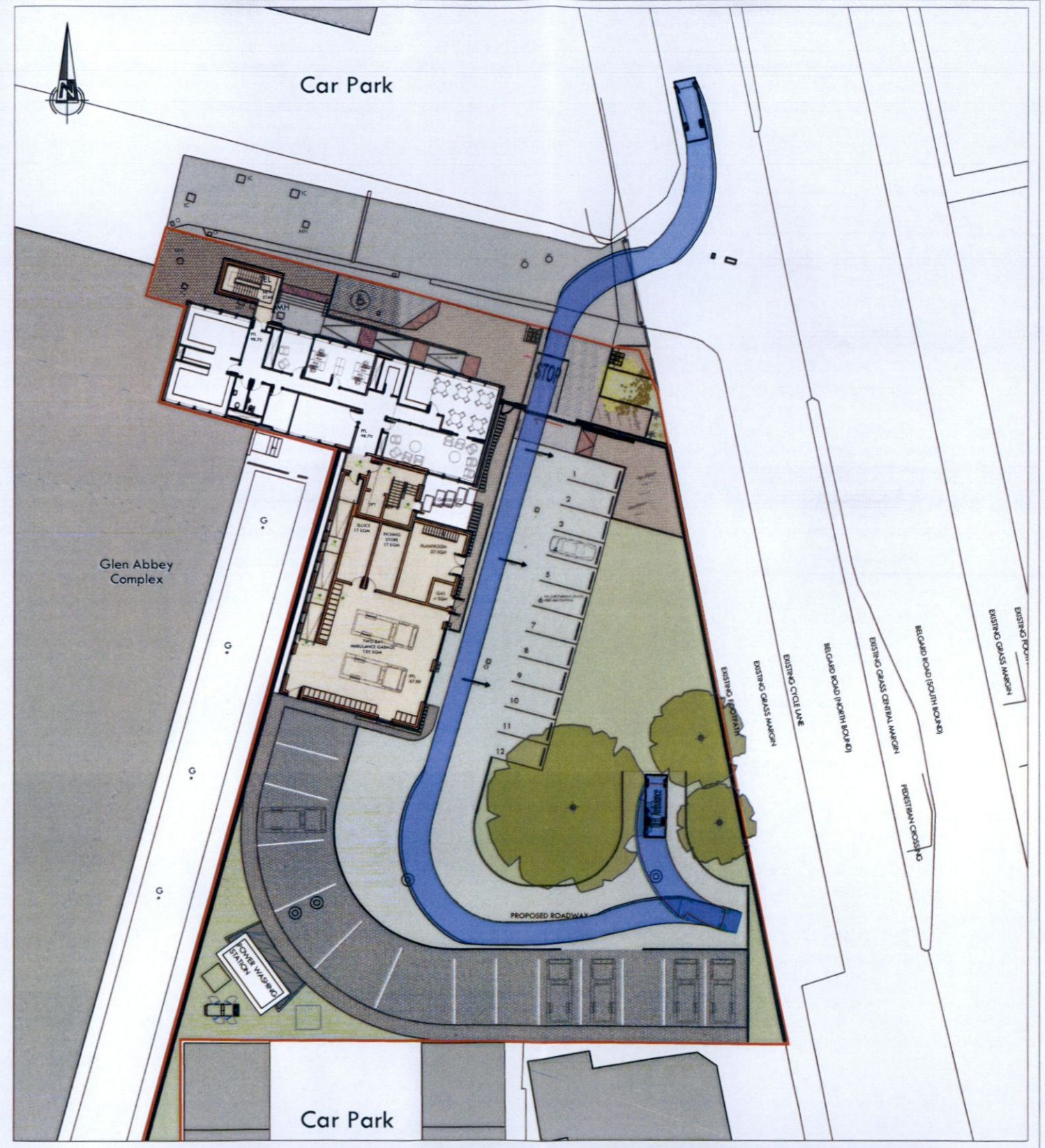

AUTOTRACK OF AN AMBULANCE EXITING THE PROPOSED DEVELOPMENT

NRB Consulting Engineers Ltd recommend that Road and land ownership boundaries are verified through Legal & Land searches by the Client.

This drawing is based upon Architects drawing 2023.03.13 - 44007 - L(80)01 - SENT, received 13/03/23. NRB Consulting Engineers Ltd shall not be liable for any inaccuracies or deficiencies.

NRB Consulting Engineers Ltd
 1st Floor, Apollo Building
 Dundrum Road
 Dundrum
 Dublin 14
 Phone/Fax: +353 1 292 1941
 Email: info@nrb.ie
 Web: www.nrb.ie
 Registered in Ireland No. 491679



Client	Project No. 21-064	Drawing No. NRB-RFI-003
Project HSE National Ambulance Base Tallaght - RFI	Drawn PB	Checked ER 12/04/23
Title AutoTRACKs of an Ambulance Entering & Exiting the Proposed Development	Date 23-Jan-23	Approved ER 12/04/23
NRB Consulting Engineers Ltd accept no responsibility for any unauthorised amendments to this drawing. Only figured dimensions to be worked to.	Purpose of Issue <input type="checkbox"/> Draft <input type="checkbox"/> Information <input type="checkbox"/> Approval <input type="checkbox"/> As Built <input type="checkbox"/> Tender <input type="checkbox"/> Construction	Scale @ A3 1:500

REV	DATE	AMENDMENTS	DRAWN	CHK	APP

COPYRIGHT © RESERVED

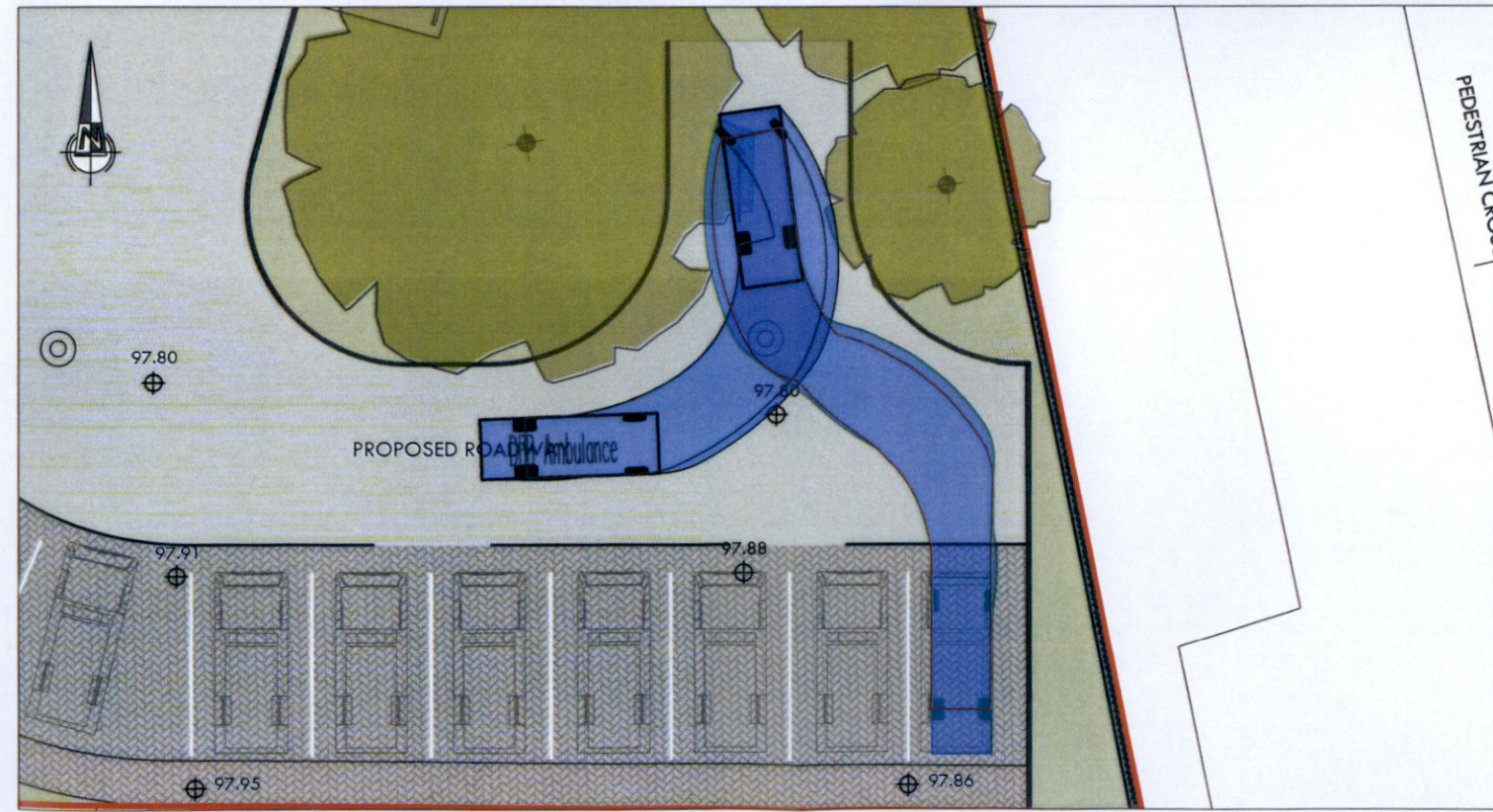
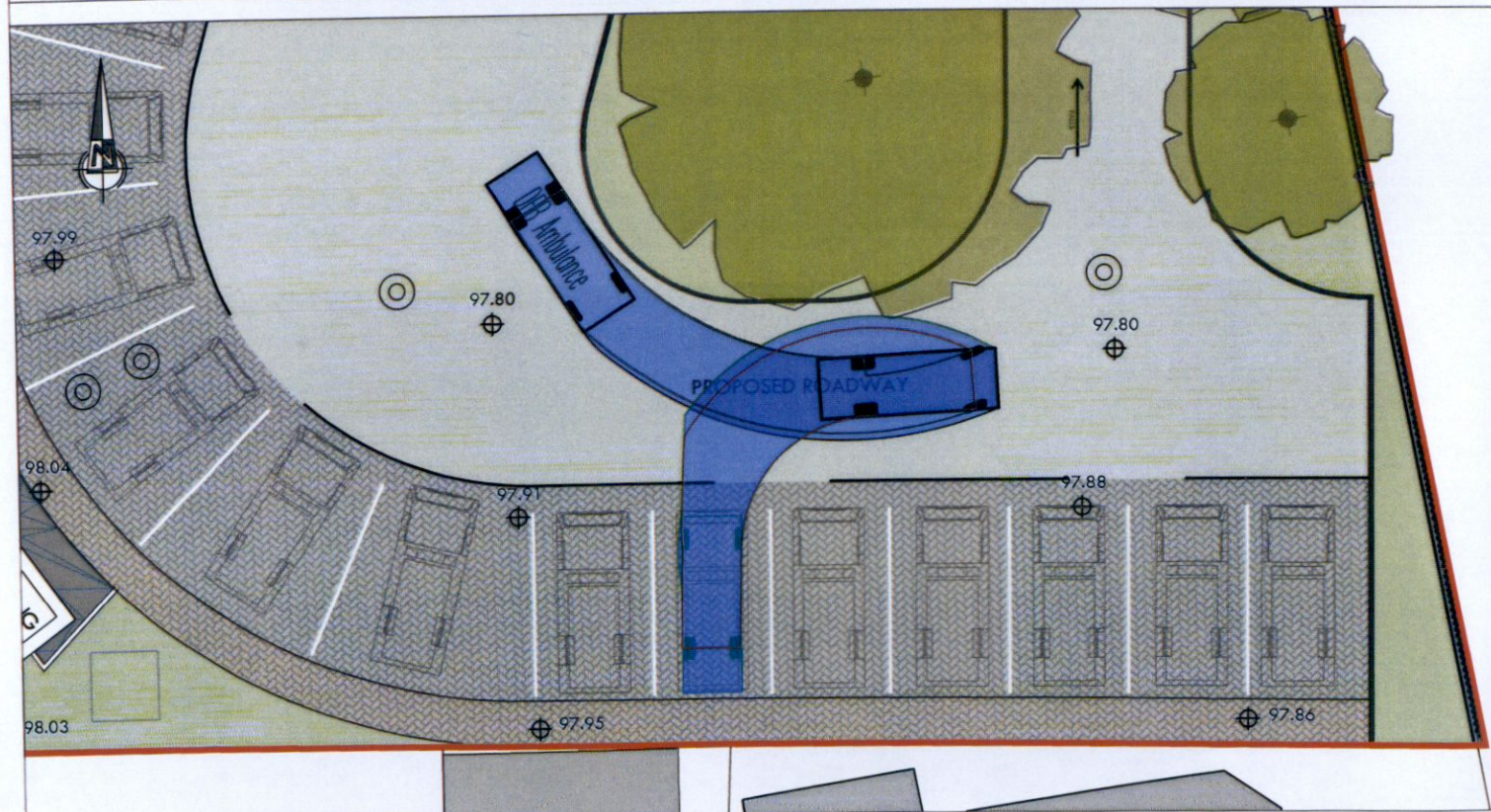
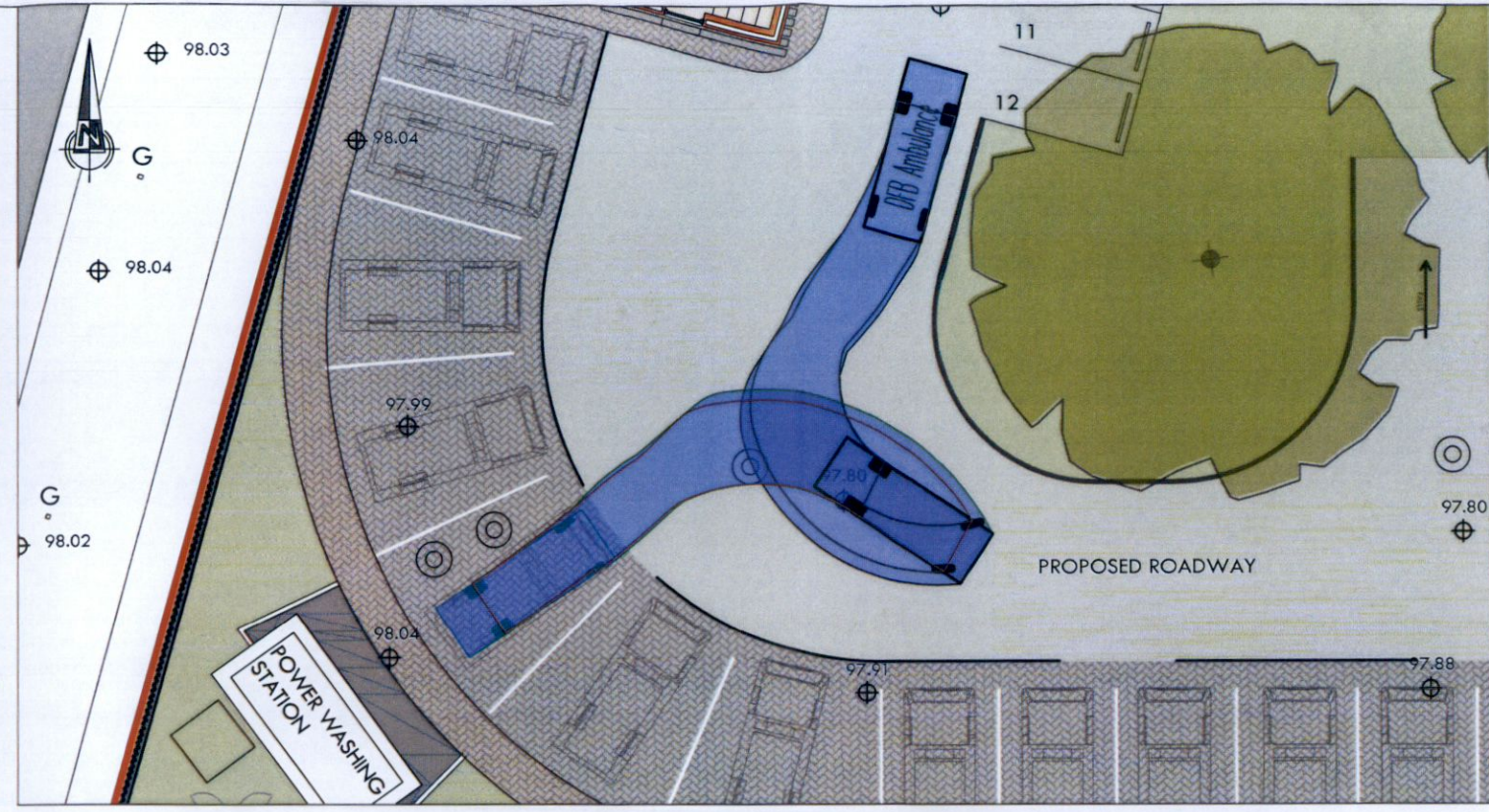
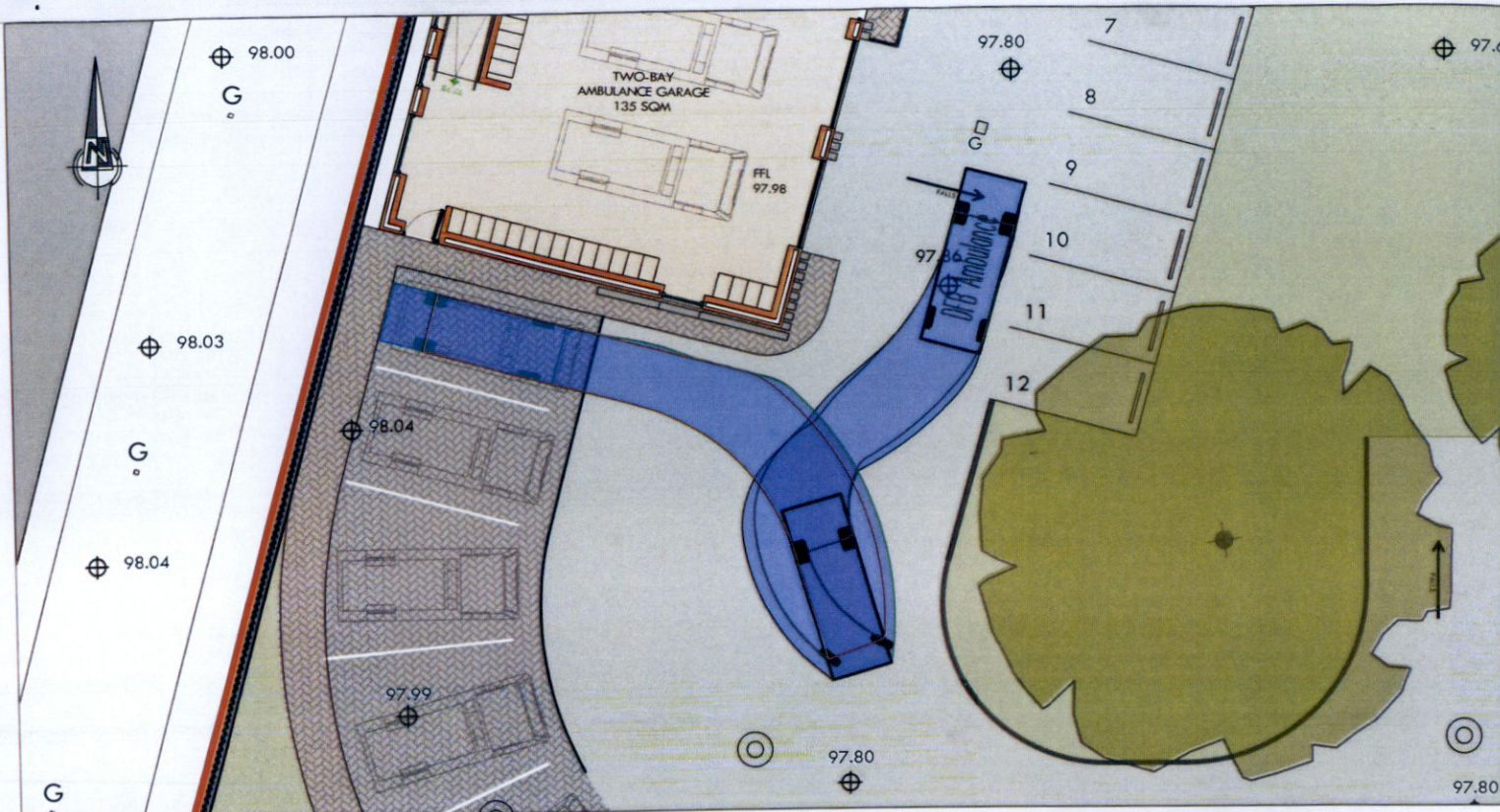

AUTOTRACKS OF AN AMBULANCE REVERSING INTO VARIOUS BAYS

NRB Consulting Engineers Ltd recommend that Road and land ownership boundaries are verified through Legal & Land searches by the Client.

This drawing is based upon Architects drawing 2023.03.13 - 44007 - L(80)01 - SENT, received 13/03/23. NRB Consulting Engineers Ltd shall not be liable for any inaccuracies or deficiencies.

NRB Consulting Engineers Ltd
 1st Floor, Apollo Building
 Dundrum Road
 Dundrum
 Dublin 14
 Phone/Fax: +353 1 292 1941
 Email: info@nrb.ie
 Web: www.nrb.ie
 Registered in Ireland No. 491679

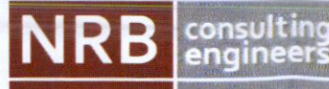

Client	Project No.	Drawing No.
	21-064	NRB-RFI-004
Project	Drawn	Checked
HSE National Ambulance Base Tallaght - RFI	PB	ER
Title	Date	Scale @ A3
AutoTRACKs of Ambulances At Various Bays - 1 of 2	23-Jan-23	1:250
Purpose of Issue		Rev
<input type="checkbox"/> Draft <input type="checkbox"/> As Built		<input type="checkbox"/> Information <input type="checkbox"/> Tender <input type="checkbox"/> Approval <input type="checkbox"/> Construction
<small>NRB Consulting Engineers Ltd accept no responsibility for any unauthorised amendments to this drawing. Only figured dimensions to be worked to.</small>		

REV	DATE	AMENDMENTS	DRAWN	CHK	APP

COPYRIGHT © RESERVED

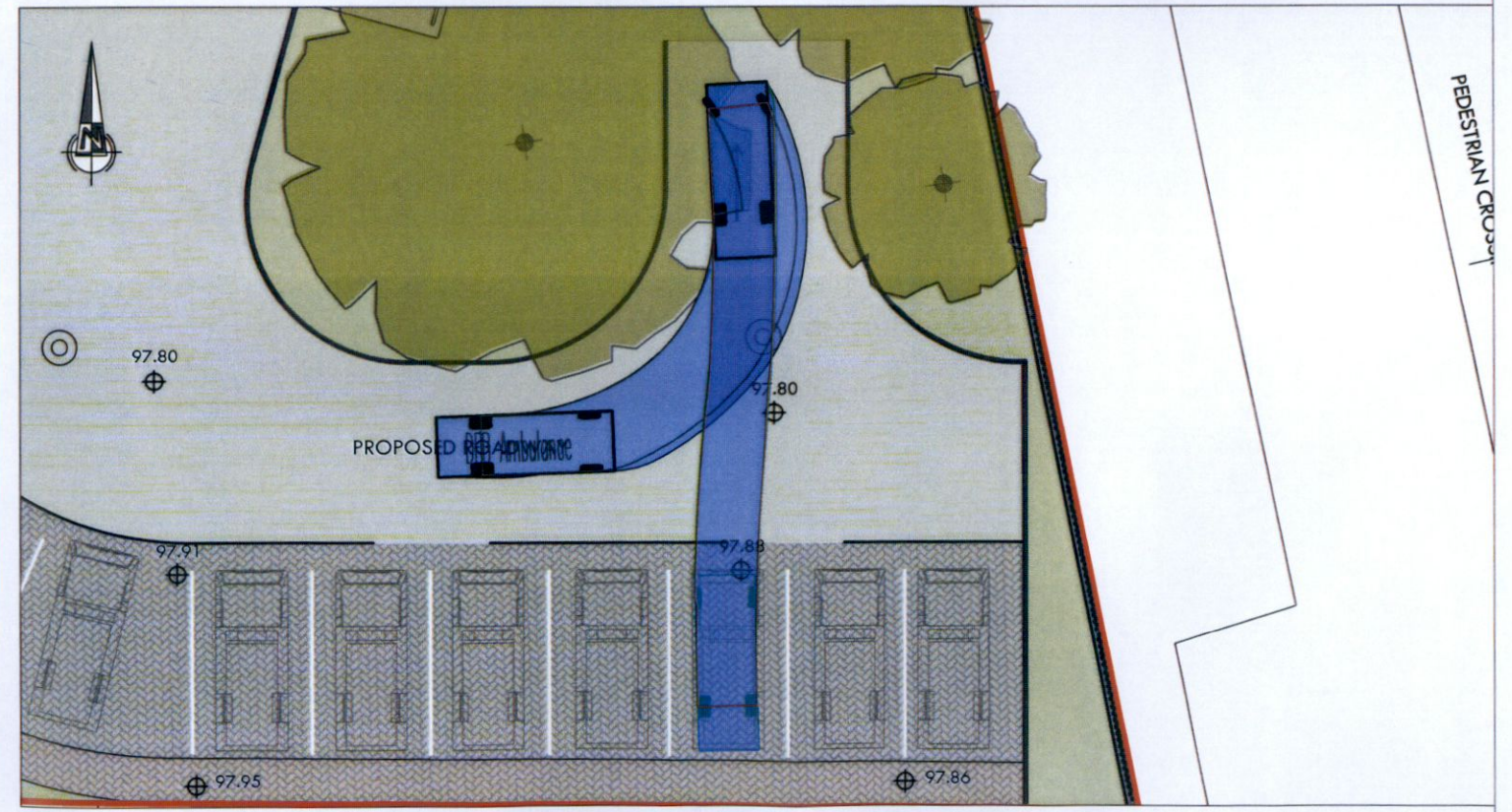
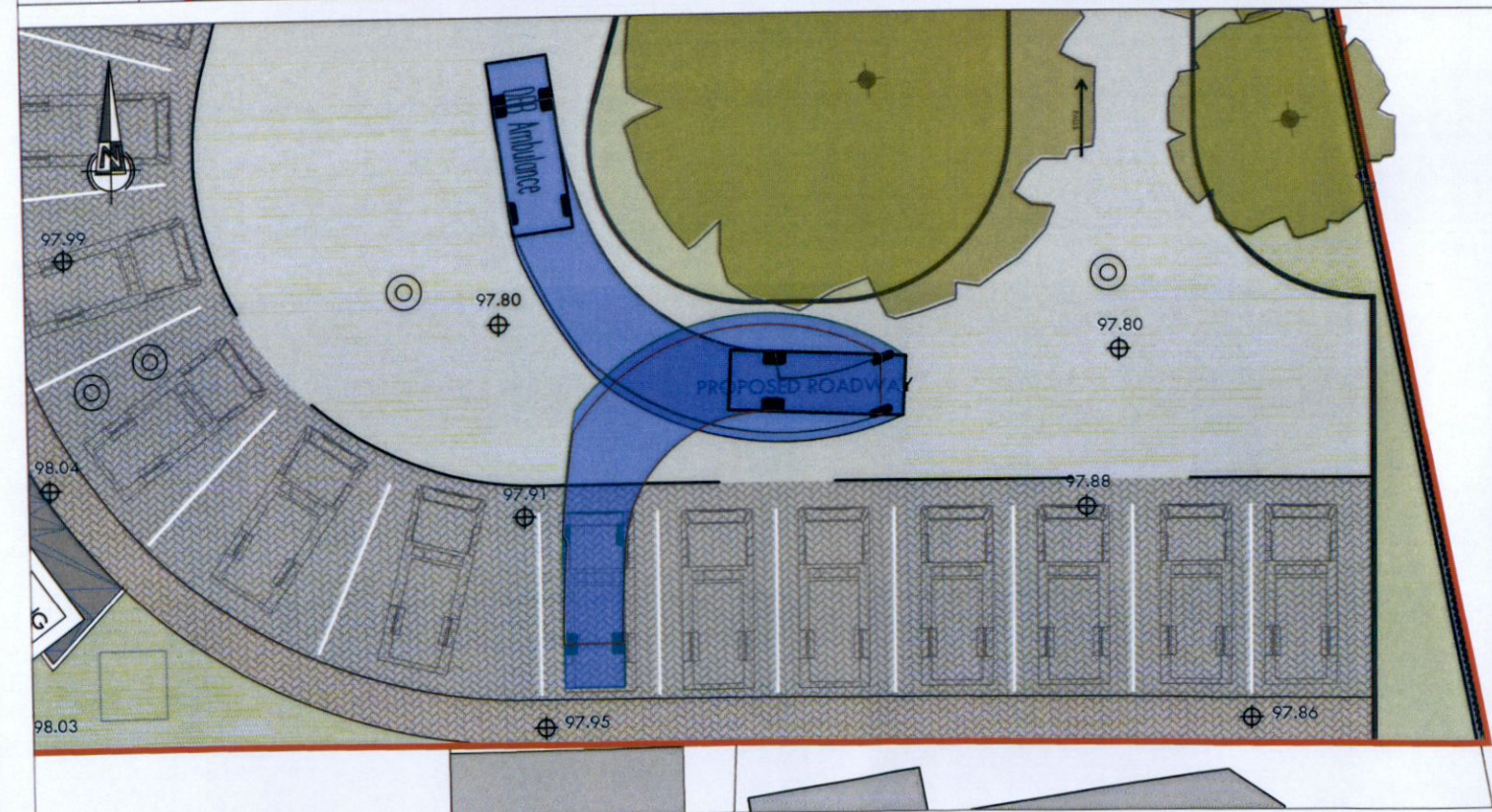
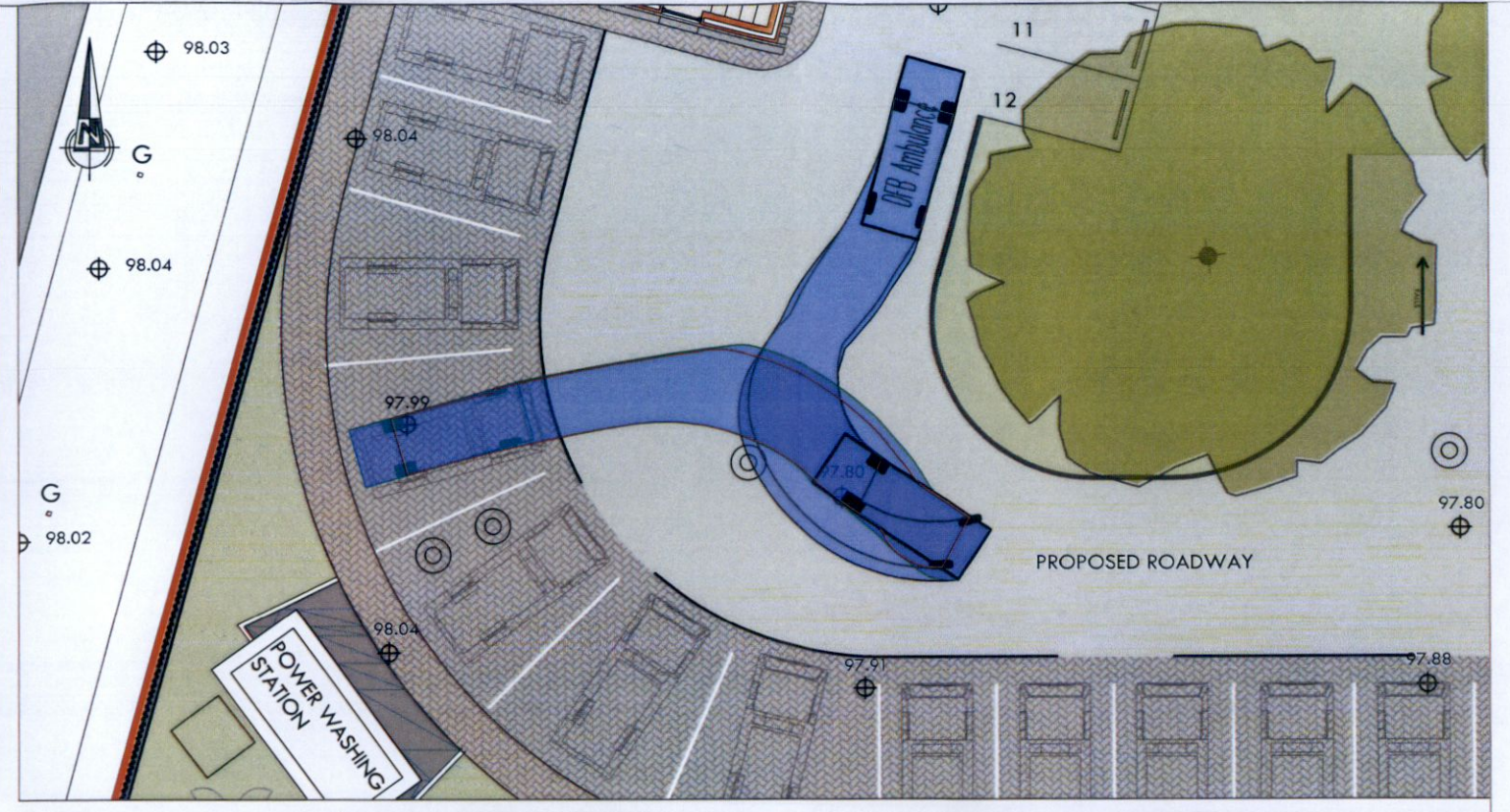
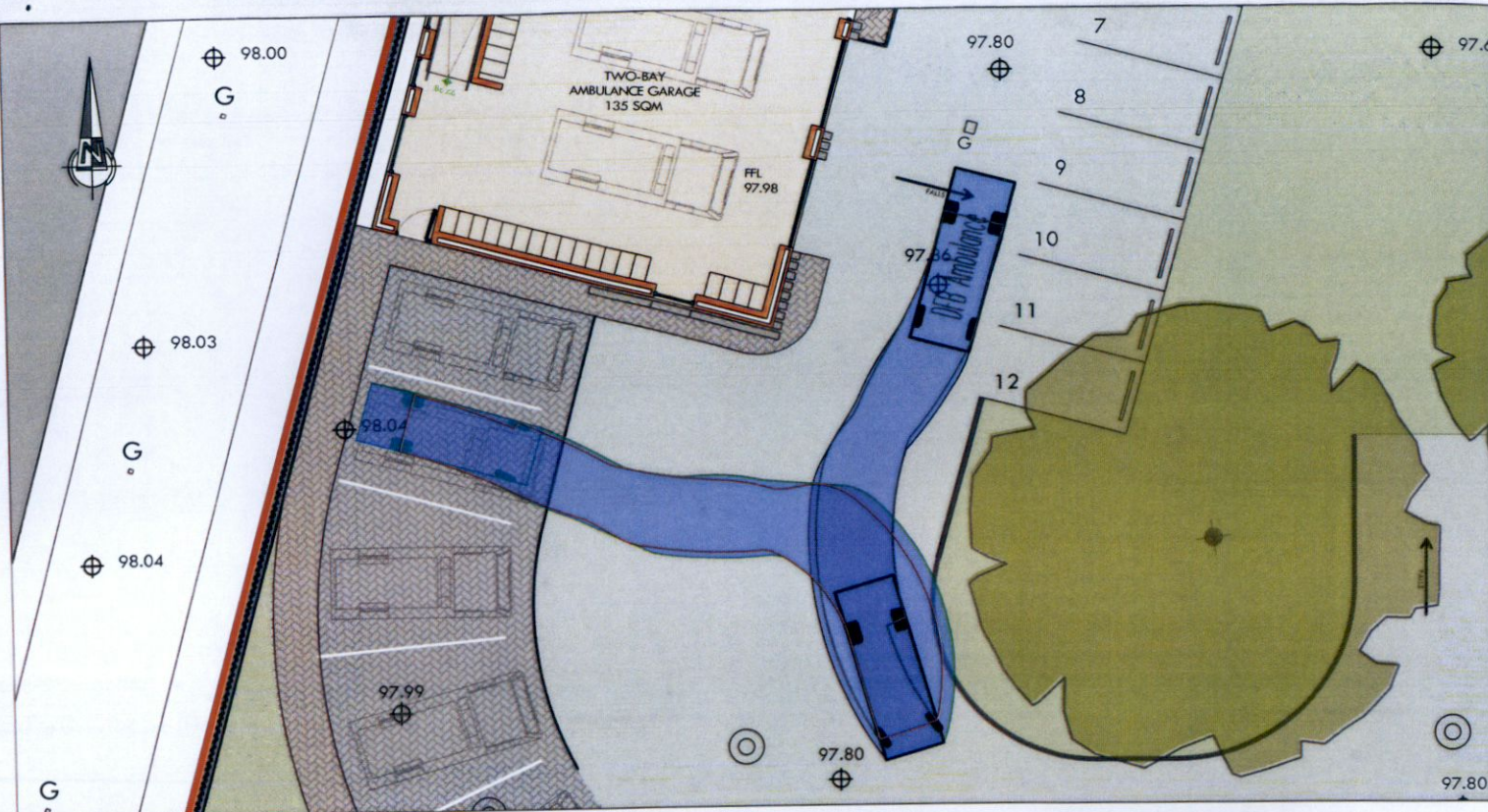

AUTOTRACKS OF AN AMBULANCE REVERSING INTO VARIOUS BAYS

NRB Consulting Engineers Ltd recommend that Road and land ownership boundaries are verified through Legal & Land searches by the Client.

This drawing is based upon Architects drawing 2023.03.13 - 44007 - L(80)01 - SENT, received 13/03/23. NRB Consulting Engineers Ltd shall not be liable for any inaccuracies or deficiencies.

NRB Consulting Engineers Ltd
 1st Floor, Apollo Building
 Dundrum Road
 Dundrum
 Dublin 14
 Phone/Fax: +353 1 292 1941
 Email: info@nrb.ie
 Web: www.nrb.ie
 Registered in Ireland No. 491679



Client	Project No.	Drawing No.
	21-064	NRB-RFI-005
Project	Drawn	Checked
HSE National Ambulance Base Tallaght - RFI	PB	ER
Title	Date	Scale @ A3
AutoTRACKs of Ambulances At Various Bays - 2 of 2	23-Jan-23	1:250
NRB Consulting Engineers Ltd accept no responsibility for any unauthorised amendments to this drawing. Only figured dimensions to be worked to.		
Purpose of Issue: <input type="checkbox"/> Draft <input type="checkbox"/> Information <input type="checkbox"/> Approval		
<input type="checkbox"/> As Built <input type="checkbox"/> Tender <input type="checkbox"/> Construction		

REV	DATE	AMENDMENTS	DRAWN	CHK	APP

COPYRIGHT © RESERVED

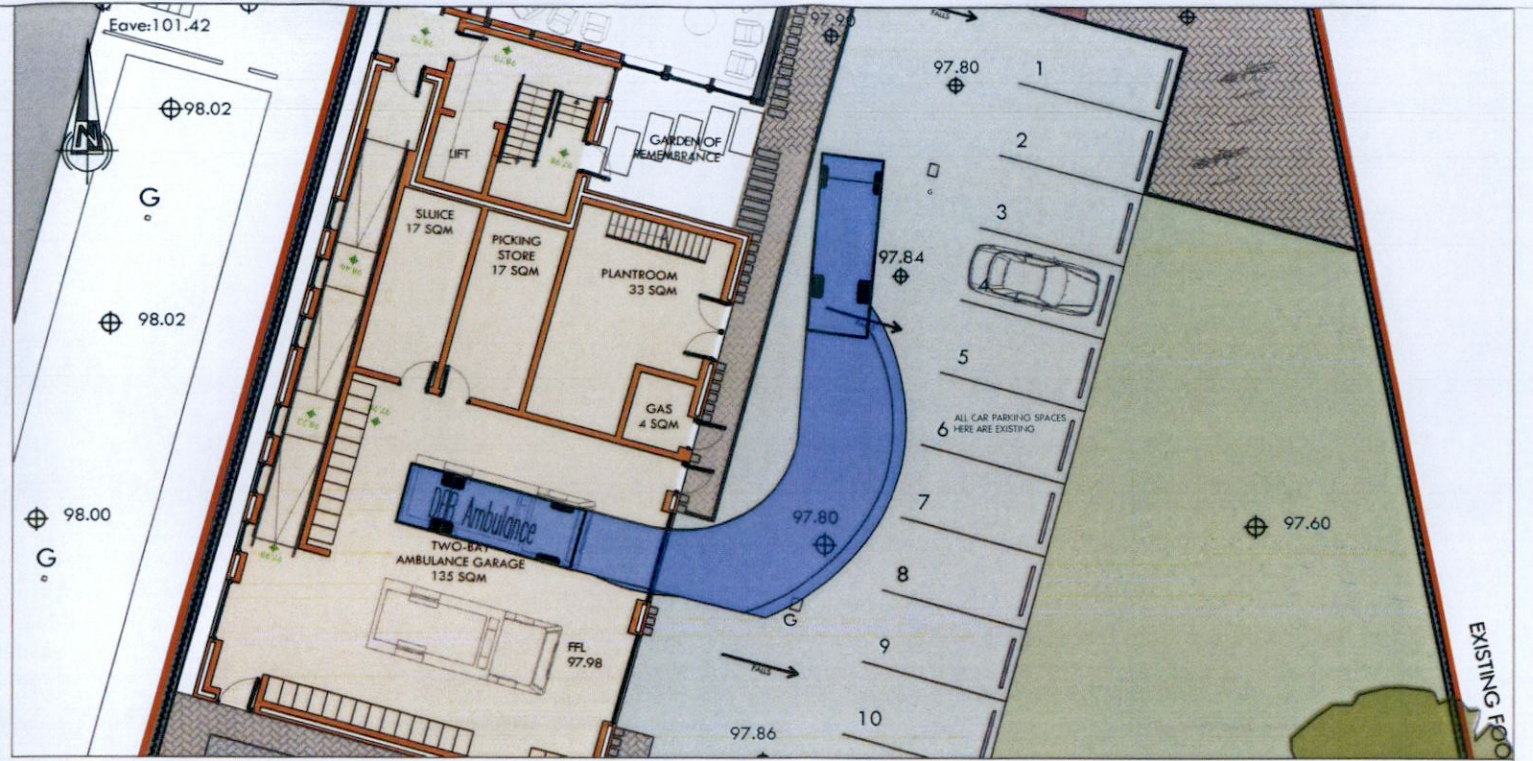
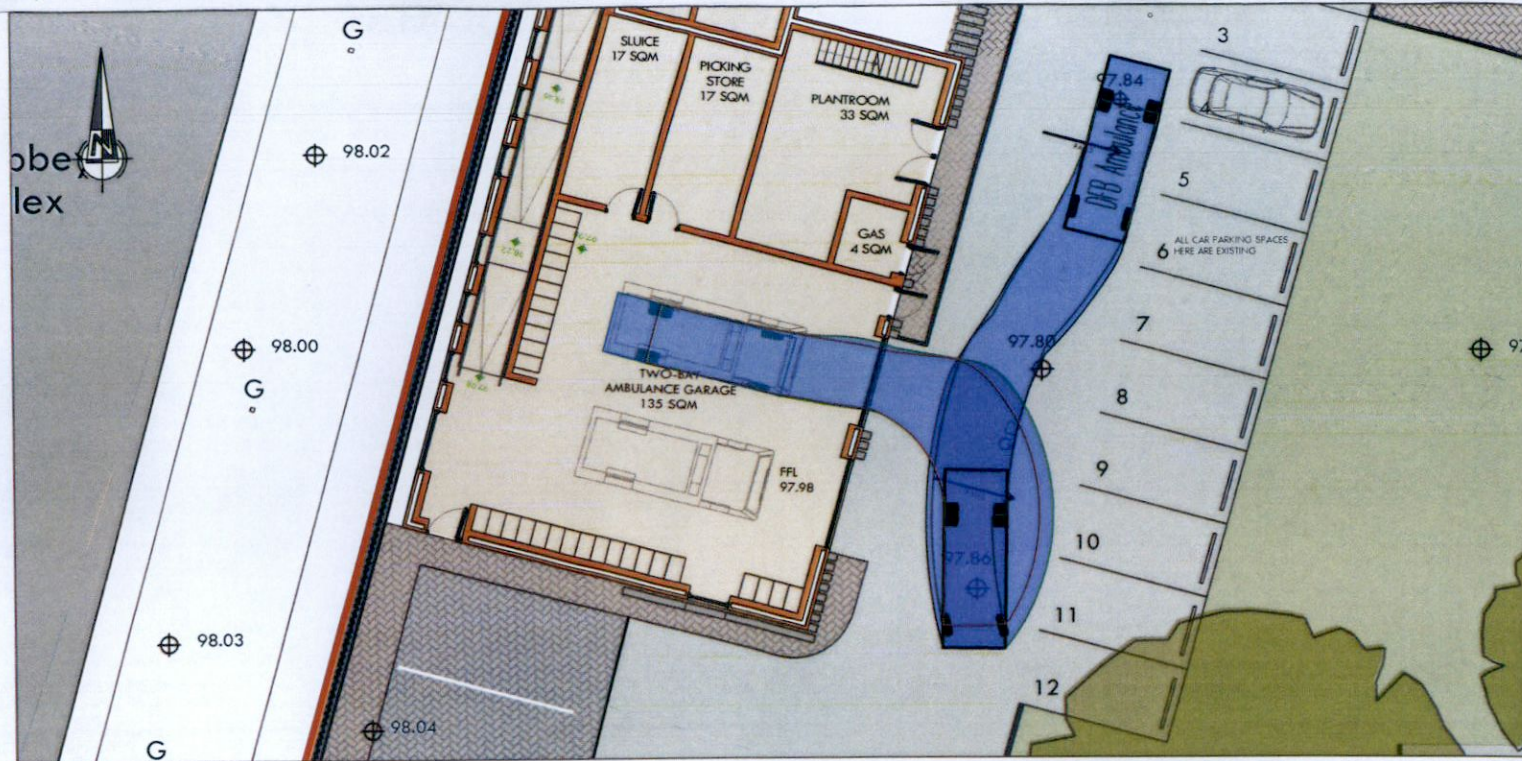

AUTOTRACKS OF AN AMBULANCE ENTERING AND EXITING GARAGE BAY 1

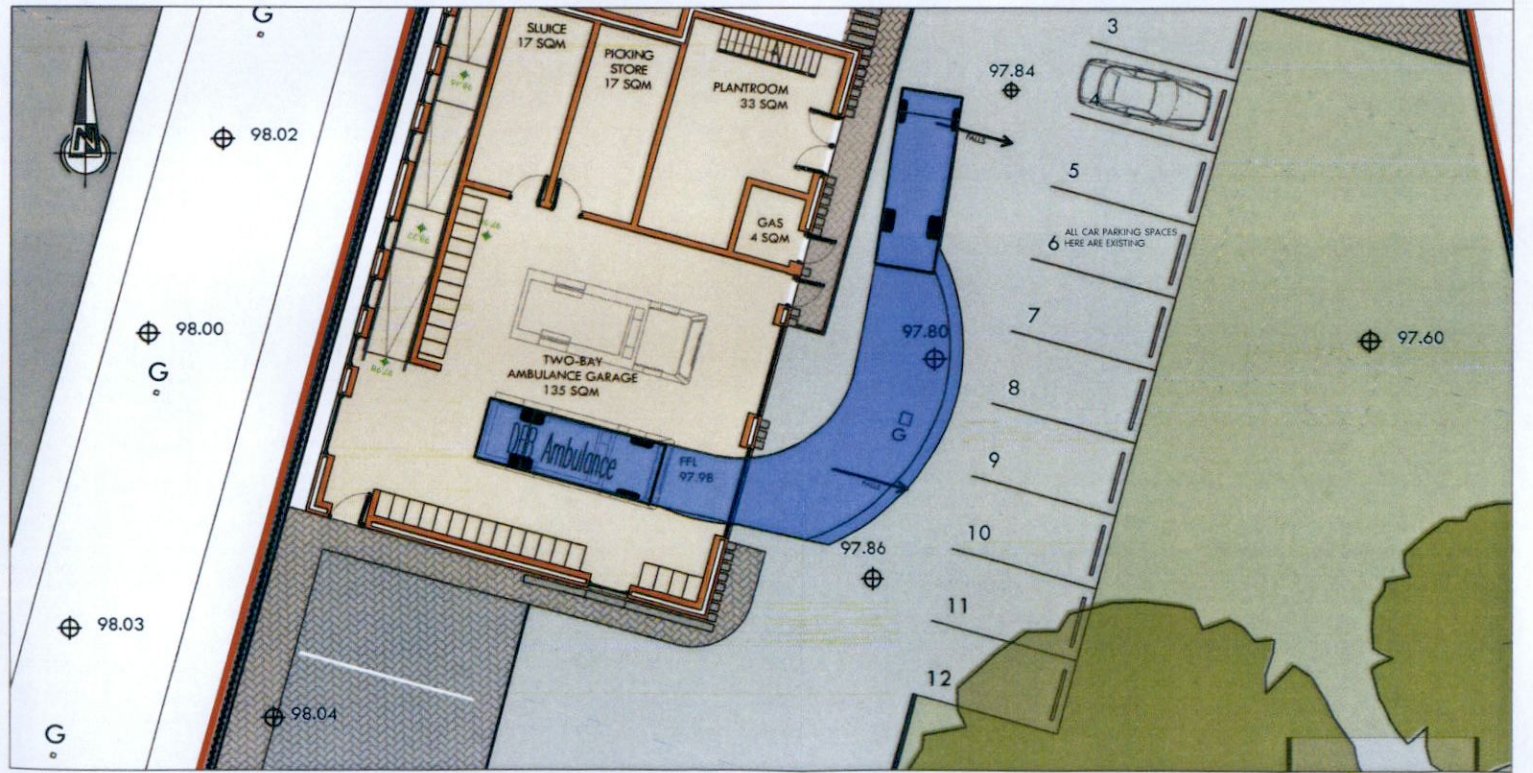
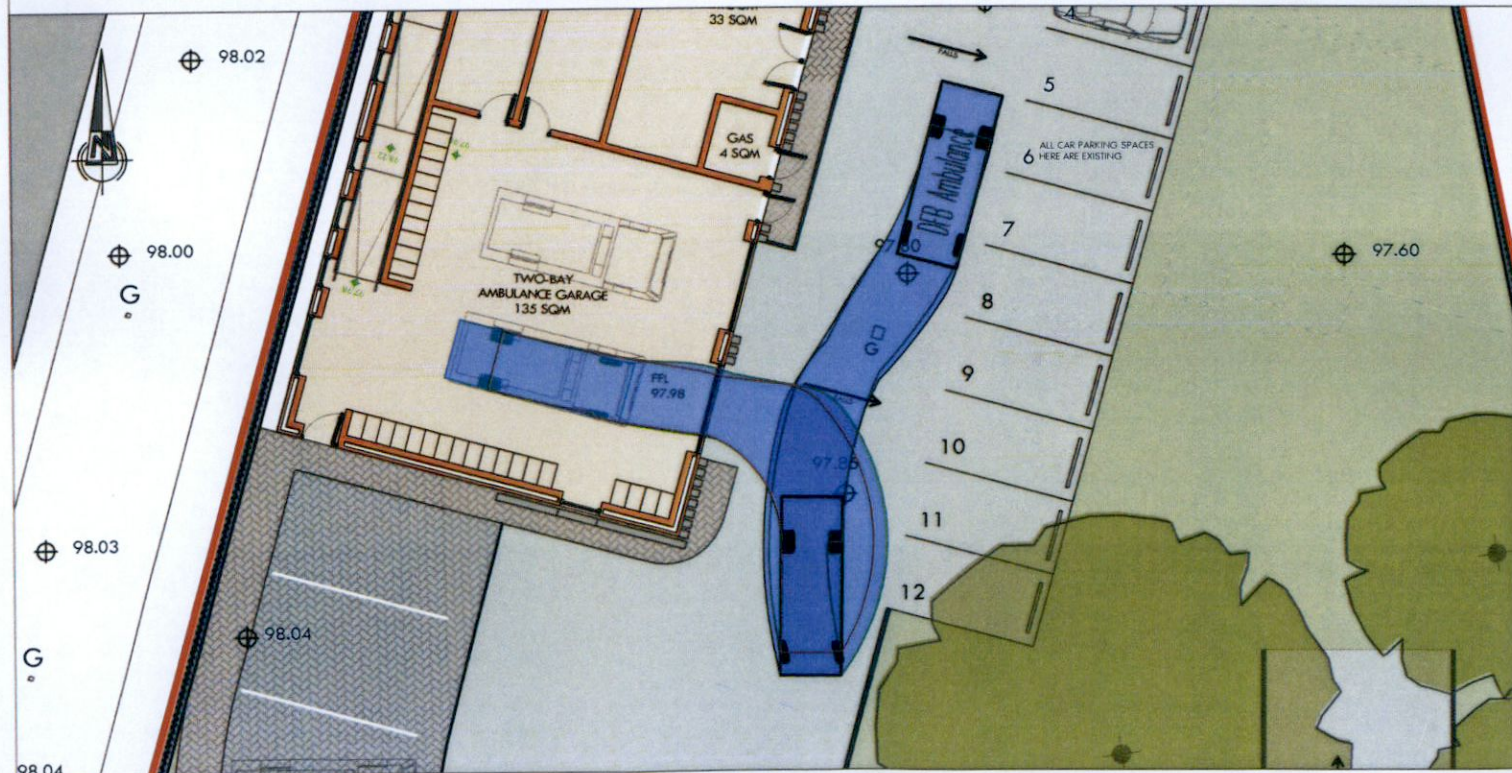

AUTOTRACKS OF AN AMBULANCE ENTERING AND EXITING GARAGE BAY 2

NRB Consulting Engineers Ltd recommend that Road and land ownership boundaries are verified through Legal & Land searches by the Client.

This drawing is based upon Architects drawing 2023.03.13 - 44007 - L(80)01 - SENT, received 13/03/23. NRB Consulting Engineers Ltd shall not be liable for any inaccuracies or deficiencies.

NRB Consulting Engineers Ltd
1st Floor, Apollo Building
Dundrum Road
Dundrum
Dublin 14

Phone/Fax: +353 1 292 1941
Email: info@nrb.ie
Web: www.nrb.ie

Registered in Ireland No. 491679



Client	Project No.	Drawing No.
	21-064	NRB-RFI-006
Project	Drawn	Checked
HSE National Ambulance Base Tallaght - RFI	PB	ER
		12/04/23
Title	Date	Scale @ A3
AutoTRACKs of Ambulances At Proposed Garage	23-Jan-23	1:250
		Rev
		-
Purpose of Issue		
<input type="checkbox"/> Draft <input type="checkbox"/> Information <input type="checkbox"/> Approval <input type="checkbox"/> As Built <input type="checkbox"/> Tender <input type="checkbox"/> Construction		

NRB Consulting Engineers Ltd accept no responsibility for any unauthorised amendments to this drawing. Only figured dimensions to be worked to.

REV	DATE	AMENDMENTS	DRAWN	CHK	APP

COPYRIGHT © RESERVED