

ES PARTITION WALL PART SECTION
1002 1:50 @ A1

ES 3 no. NEW FD30 DOORS
1002 1:20 @ A1

- LEGEND** PLEASE REFER TO THE SPECIFICATION FOR A DETAILED DESCRIPTION OF MATERIALS, OR EQUAL AS E.U. DIRECTIVE.
- NBS (M50) CLAUSE 150B: MINIMUM 2.5mm SHEET VINYL FLOORING (R10) COLOUR - TO MATCH EXISTING
 - INDICATES NEW MATCHING MARMOLEUM FLOOR TO BE HEAT WELDED TO RETAINED MARMOLEUM TO MANUFACTURERS RECOMMENDATIONS
 - LINE INDICATES EXTENT OF WALL TO BE PAINTED TO MATCH EXISTING
 - LINE INDICATES EXTENT OF NEW SKIRTING BOARD TO BE FITTED TO MATCH EXISTING (SKIRTING ELSEWHERE TO BE RETAINED)
 - INDICATES AREA OF EXISTING CEILING TO HAVE ALL STAINED OR MISSING CEILING TILES TO BE REPLACED WITH MATCHING.

NOTES:
(c) COPYRIGHT MCOH ARCHITECTS FOR TENDER PURPOSES ONLY USE FIGURED DIMENSIONS ONLY

ES PART PLAN
1002 1:100 @ A1

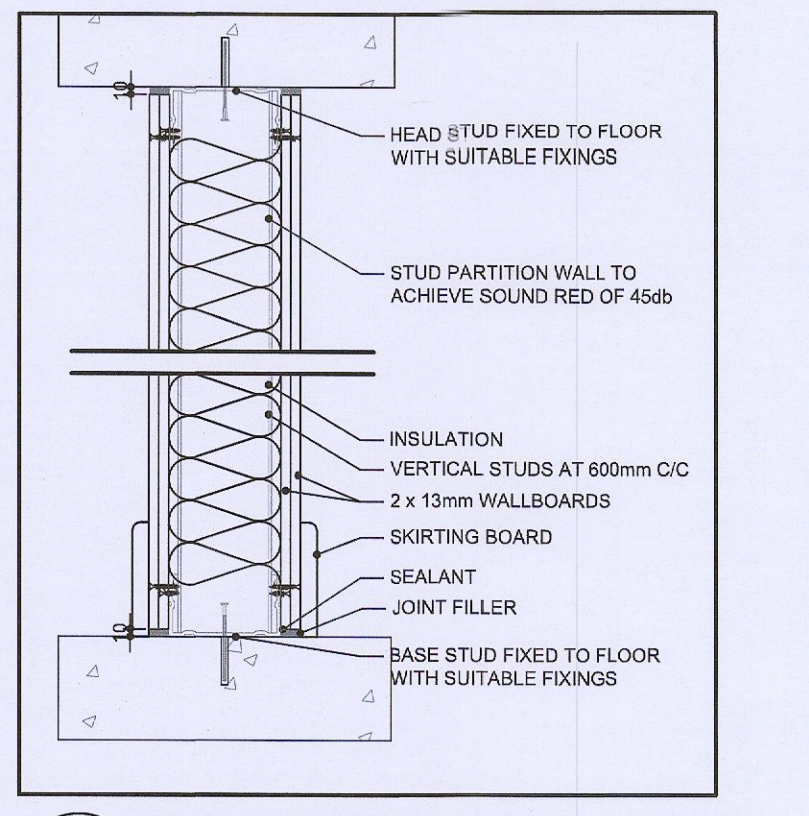

ES STUD PARTITION WALL TYPE A
1002 1:10 @ A1

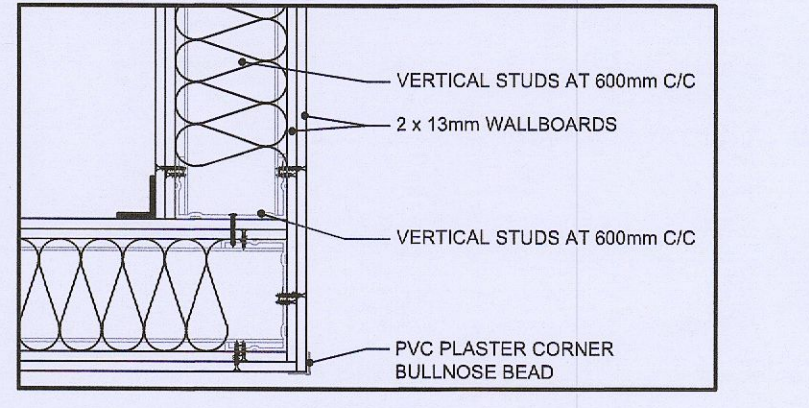

ES CORNER DETAIL
1002 1:10 @ A1

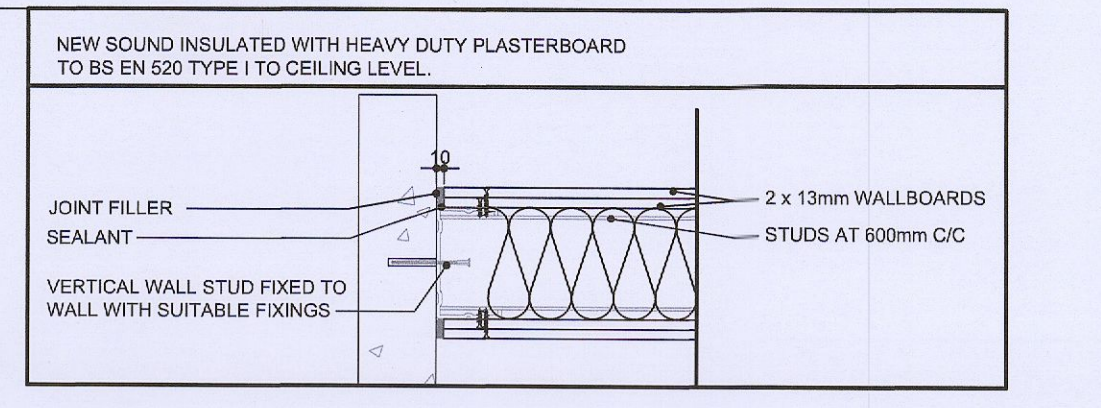

ES PARTITION WALL PLAN DETAIL
1002 1:10 @ A1

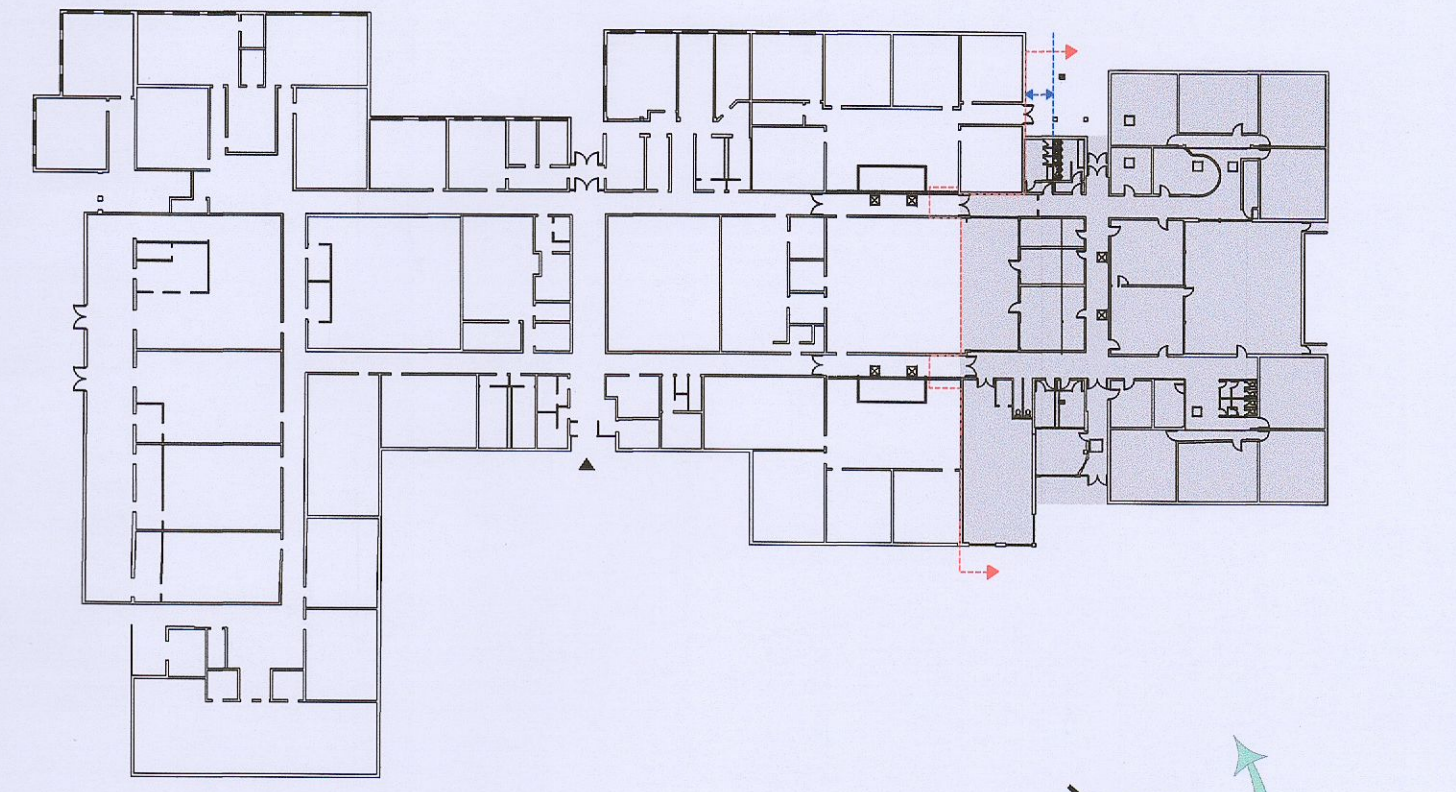

ES KEY PLAN
1002 NTS

- SEE ASBESTOS REPORT & ALLOW FOR REMOVAL OF SAME PRIOR TO OTHER WORKS COMMENCING.
- SEE SERVICES DRAWINGS FOR THE PROPOSED MECHANICAL VENTILATION TO TOILET AREAS WHERE CURRENTLY NO VENTILATION PROVIDED.
- ALLOW FOR MAKING GOOD/REPAIRS TO ROOF WHERE NEW VENT PIPES TAKEN THROUGH.
- CONTRACTOR TO PROVIDE METHOD STATEMENT FOR WORKS TO EXISTING SCHOOL, INCLUDING REMOVAL OF ASBESTOS, SAFETY & SECURITY OF ADJACENT SCHOOL, WORK ON ROOF TO BE IN ACCORDANCE WITH HSA GUIDELINES & SAFETY, HEALTH & WELFARE AT WORK REGULATIONS.

REV	DATE	DESCRIPTION	BY

FURTHER INFORMATION

CLIENT: DUBLIN DÚN LAOIGHAIRE EDUCATION TRAINING BOARD
 PROJECT: GAELScoil NA CAMÓIGE & GAELScoil CHLUAIN DOLCÁIN
 DRAWING: EX SCHOOL - PROPOSED GF PLAN DRAWN BY: NMA
 SCALE: 1:100@A1 DATE: MAR 2021 REV: -
 DRAWING No: 20-13 P1202

McCarthy O'Hara architects, Old Church, Church St, Portlaoise, Co. Laois T: (057) 8622566 F: (057) 8621079 W: www.mcoh.ie E: info@mcoh.ie