

for planning RFI only

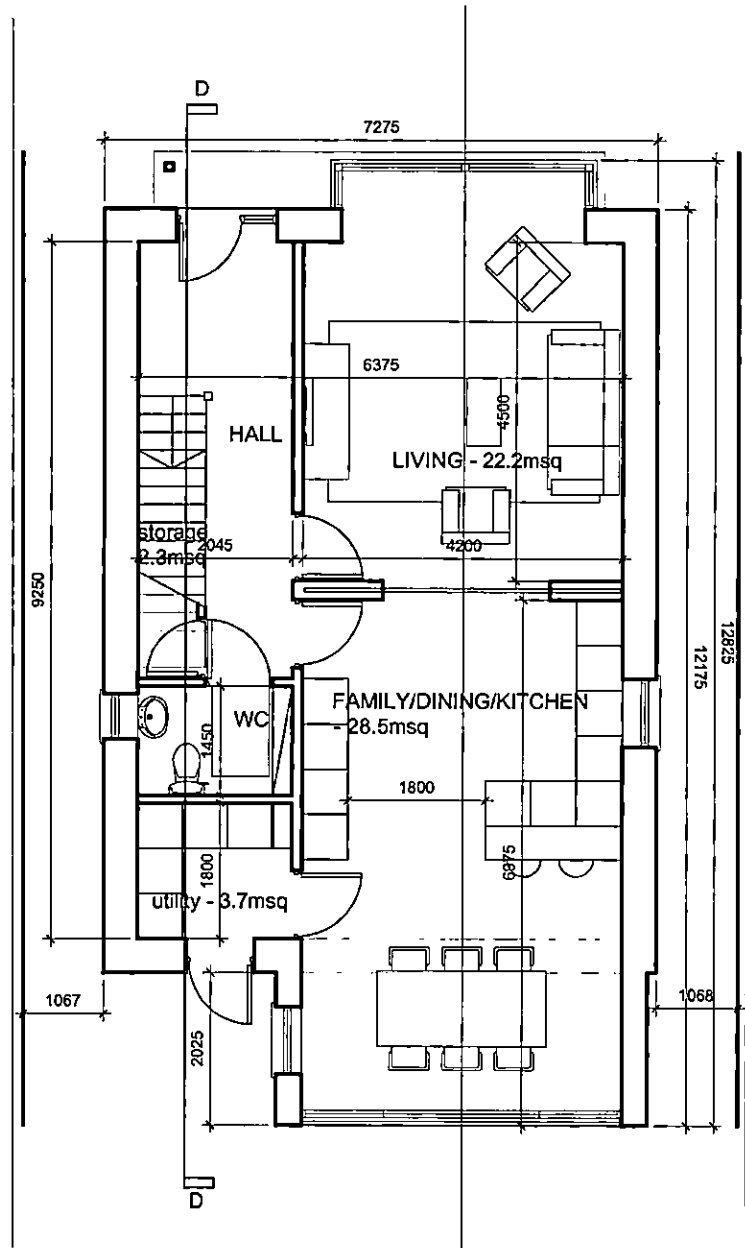

ground floor

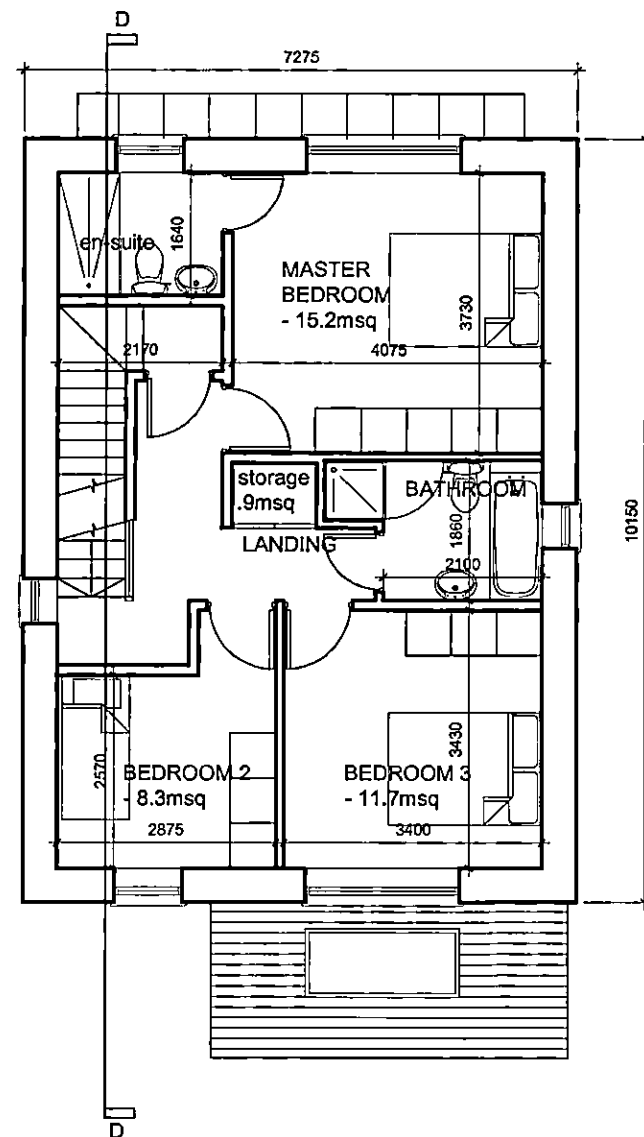

first floor

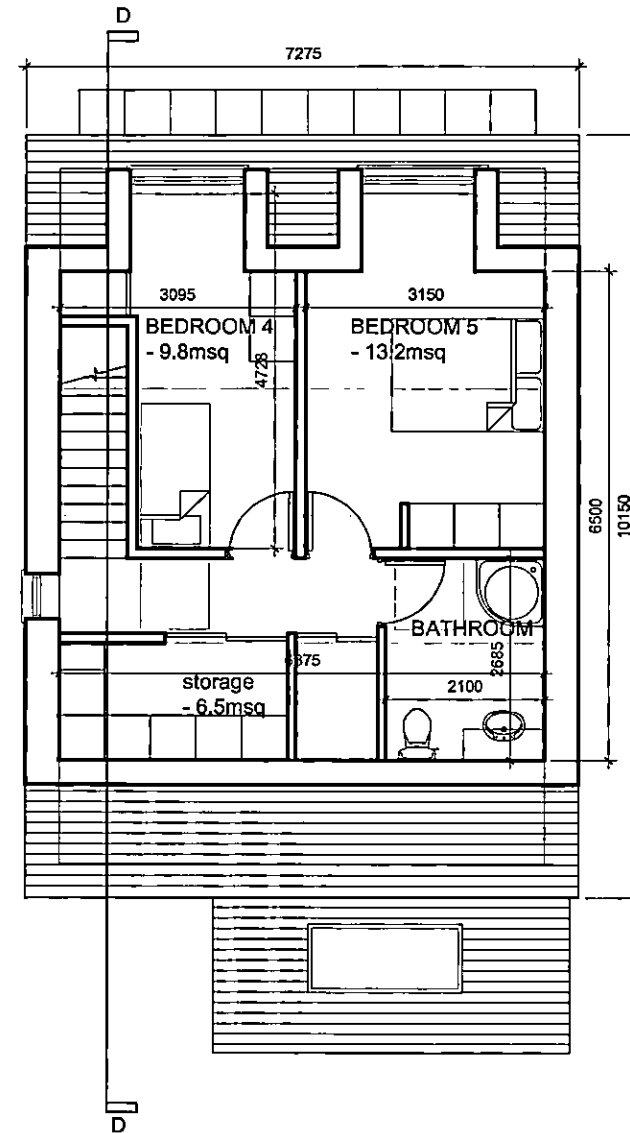

second floor

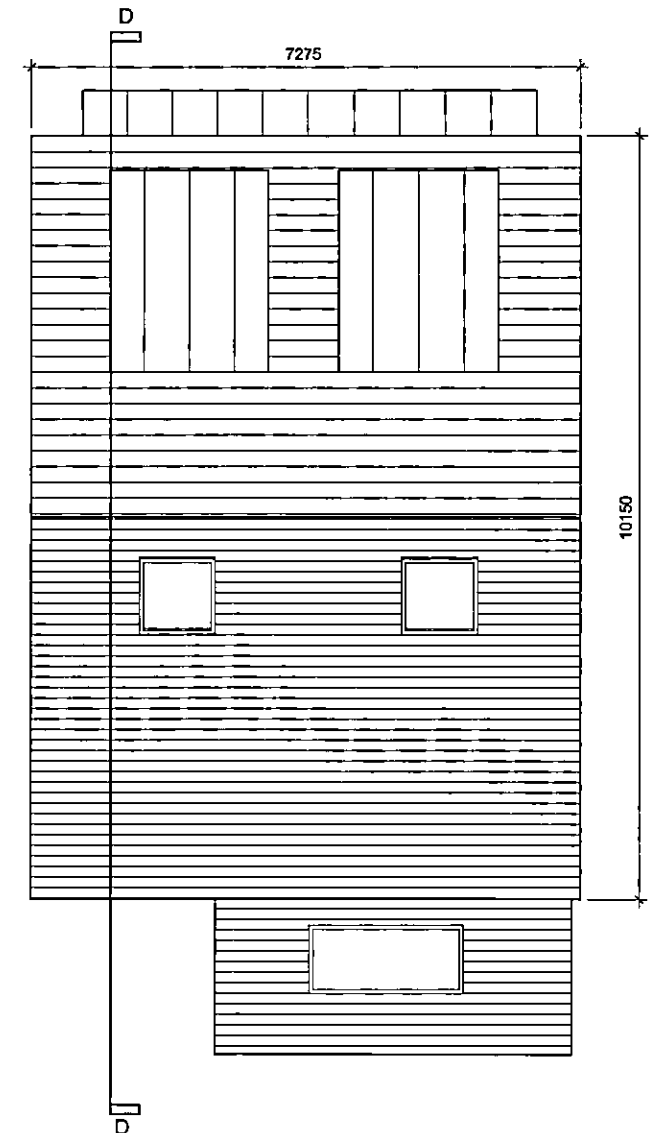

roof

House 4 - proposed gross internal floor area - 175.2msq  
1:100 @ A3

1. Read in conjunction with Engineers and other Contract Drawings and with Specification.
2. Refer to title block for remit of information on this drawing.
3. Any anomalies between drawings, or drawings and specification, to be referred to Architect for clarification.
4. Do not scale. Use figured dimensions only. All dimensions to be checked on site.
5. This drawing is copyright protected.

Rev.	Date	Drawn



CREAN SALLEY  
ARCHITECTS

Project: Proposed Development Clonbrone, Lucan Newlands Road, K78 Y6C2  
 Client: Nacul Developments Ltd.  
 Drawing: House 4 - plans  
 Scale: 1:100 @ A3 Date: Feb 2022 Drawn: PC  
 Drawing No.: 85675-RFI-016  
 Rev.: Chk HH  
 8 Bridge Court, City Gate, Dublin 8. Telephone 4911022 E-mail: info@cse-architects.ie Website: http://www.cse-architects.ie