

for planning RFI only

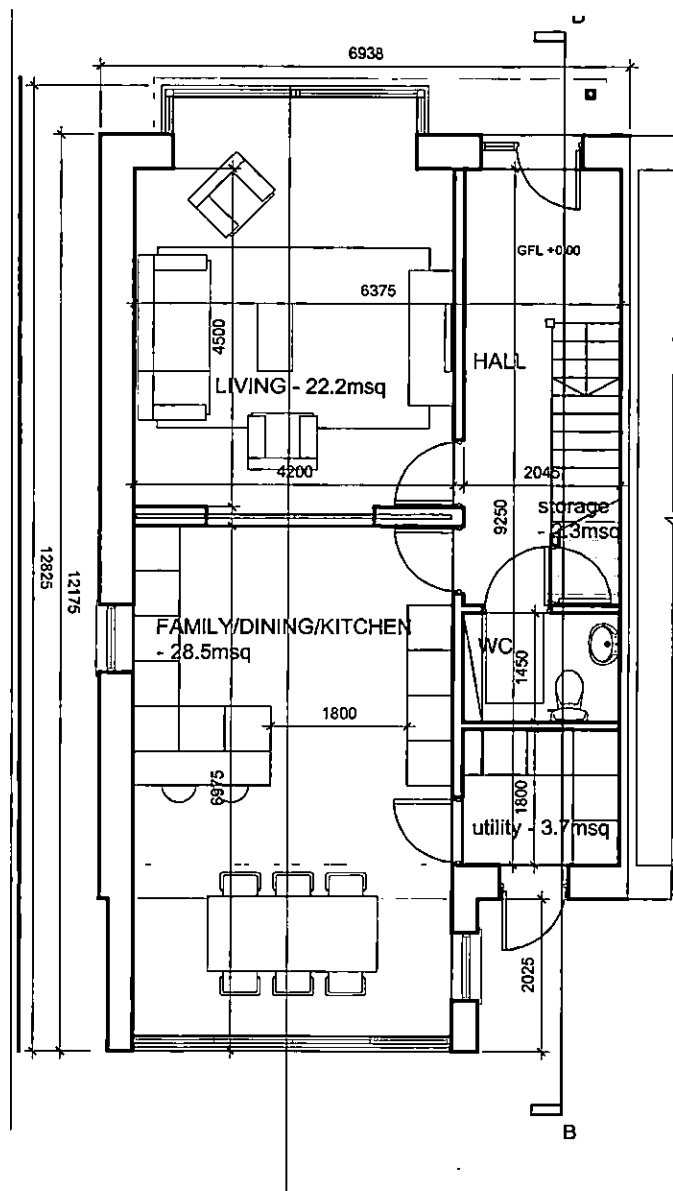

ground floor

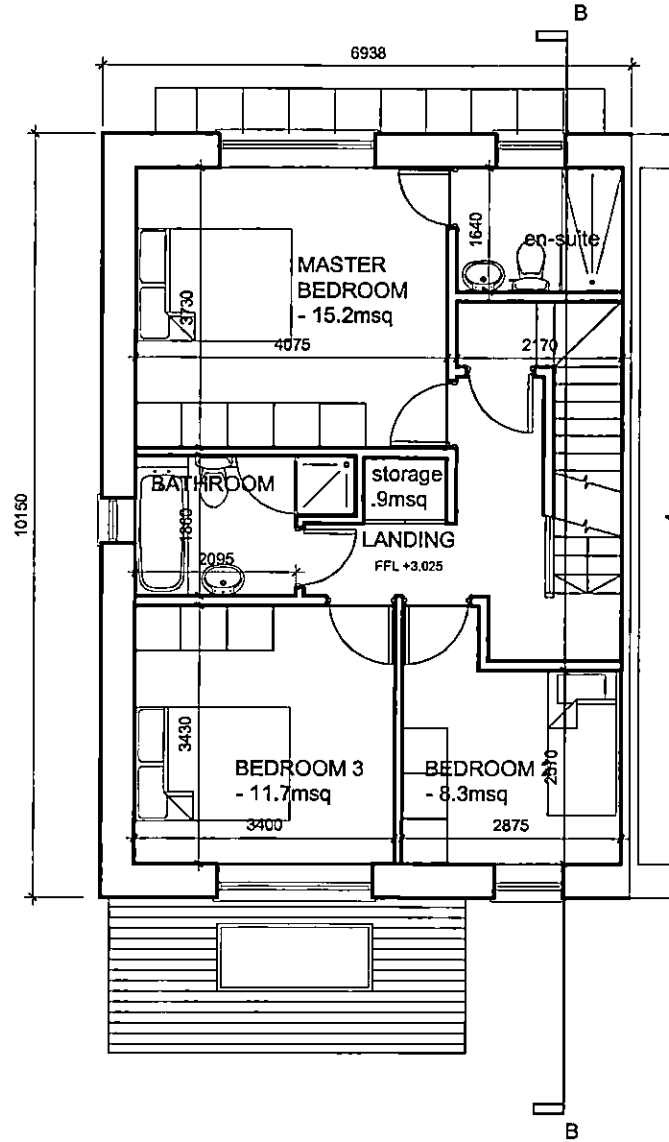

first floor

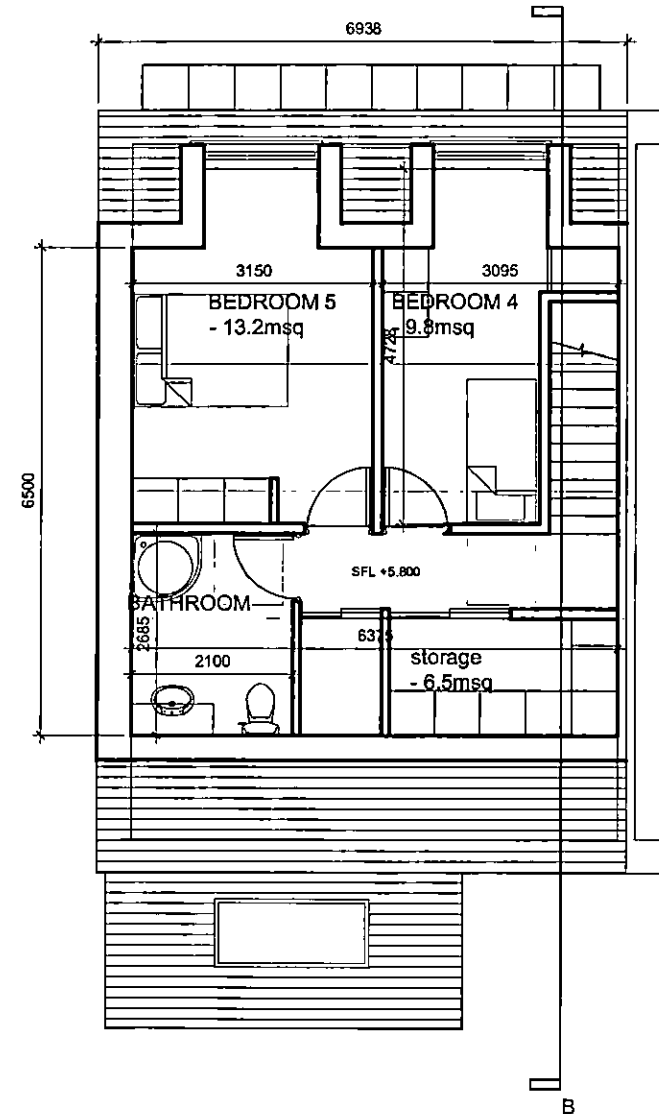

second floor

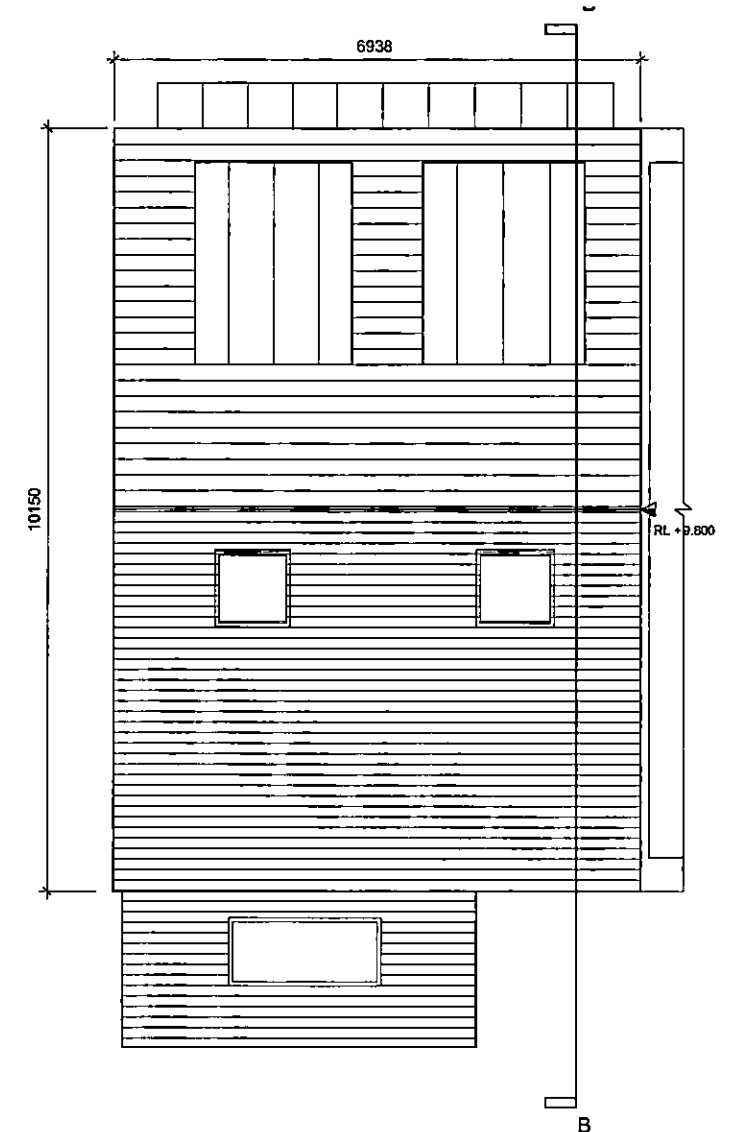

roof

House 2 & house 5 - proposed gross internal floor area - 175.2msq
1:100 @ A3

1. Read in conjunction with Engineers and other Contract Drawings and with Specification.
2. Refer to title block for remit of information on this drawing.
3. Any anomalies between drawings, or drawings and specification, to be referred to Architect for clarification.
4. Do not scale. Use figured dimensions only. All dimensions to be checked on site.
5. This drawing is copyright protected.

Rev.	Date	Drawn

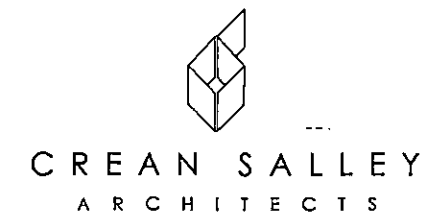

Project: Proposed Development Clonbrone, Lucan Newlands Road, K78 Y5C2
 Client: Nacul Developments Ltd.
 Drawing: House 2 & 5 - plans
 Scale: 1:100 @ A3 Date: Feb 2022 Drawn: PC
 Drawing No.: 85675-RFI-012 Rev.:
 Chk: HH
 8 Bridge Court, City Gate, Dublin 8, Telephone 4911022 E-mail: info@csa-architects.ie Website: http://www.csa-architects.ie