

for planning RFI only

Rev.  
85675-RFI-011

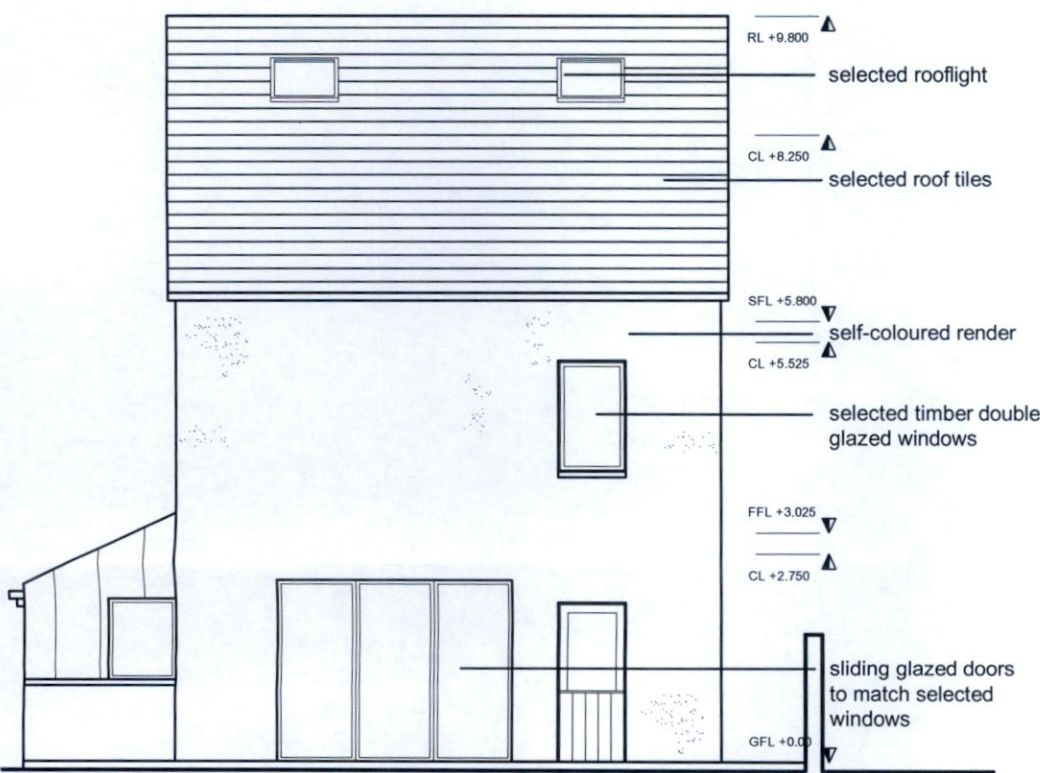

north elevation - 1:100@A3



south elevation - 1:100@A3

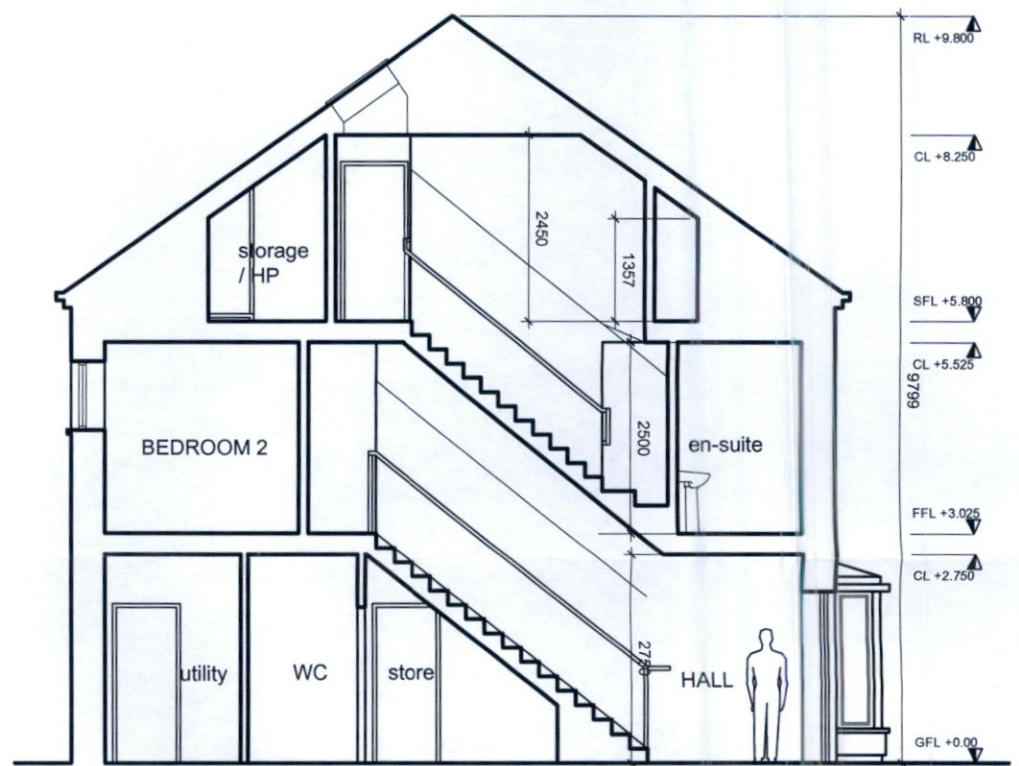

section A-A - 1:100@A3

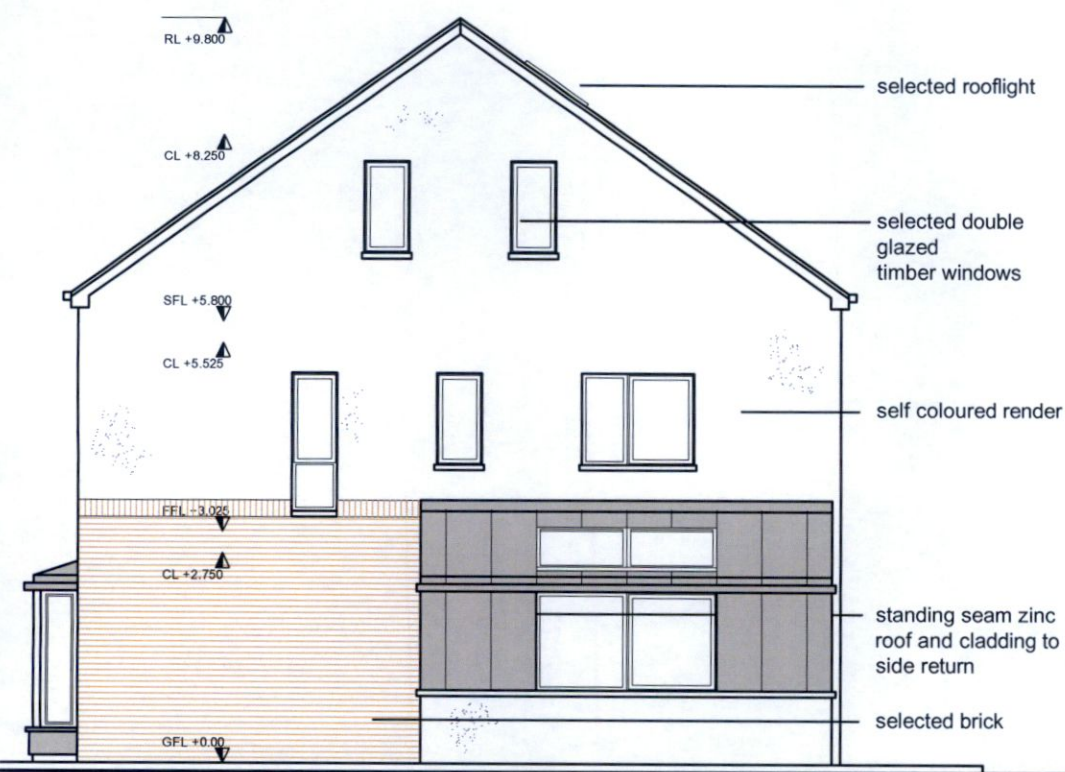

west elevation - 1:100@A3

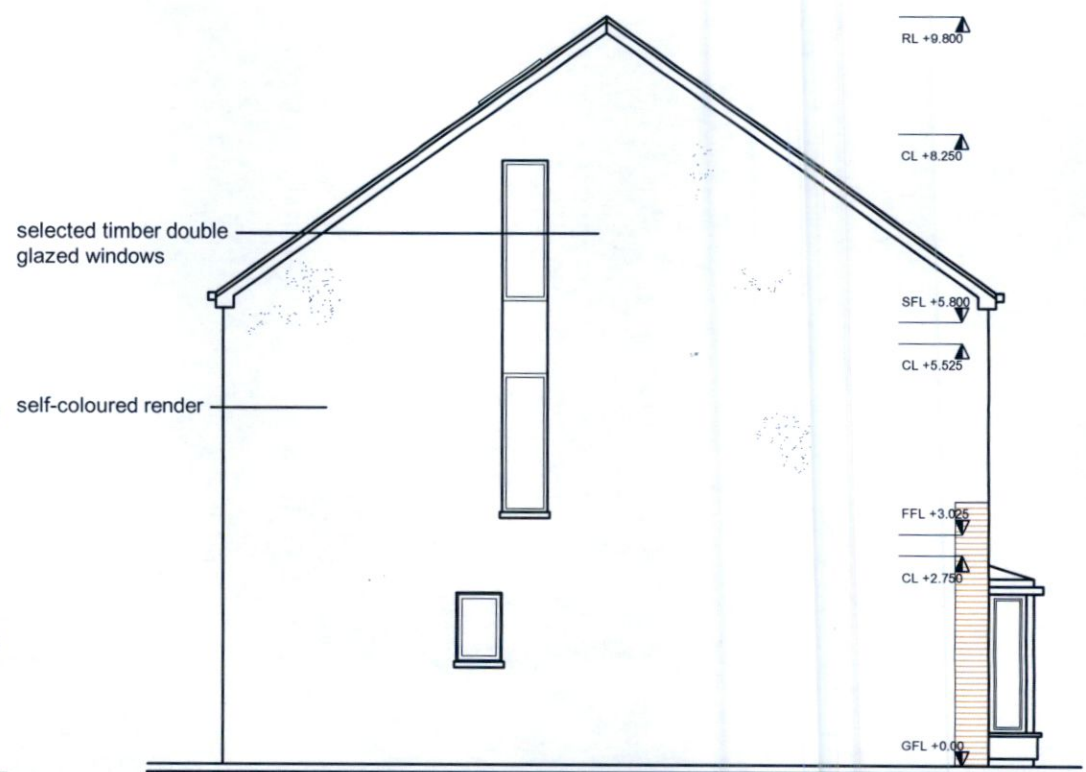

east elevation - 1:100@A3

HOUSE No. 1 - proposed gross floor area: 173.3msq

Rev.	Date	Drawn

1. Read in conjunction with Engineers and other Contract Drawings and with Specification.
2. Refer to title block for remit of information on this drawing.
3. Any anomalies between drawings, or drawings and specification, to be referred to Architect for clarification.
4. Do not scale. Use figured dimensions only. All dimensions to be checked on site.
5. This drawing is copyright protected.

**CREAN SALLEY**  
ARCHITECTS

Project: PROPOSED RESIDENTIAL DEVELOPMENT AT CLONBRONE  
 Client: Nacul Developments Ltd.  
 Drawing: House 1 - section and elevations  
 Scale: 1:100 @ A3 Date: Feb 2022 Drawn: HH Chk: PC  
 Drawing No.: 85675-RFI-011 Rev.:  
 8 Bridge Court, City Gate, Dublin 6. Telephone 4911022 E-mail: info@csa-architects.ie Website: http://www.csa-architects.ie