

**SOUTH-WEST BOUNDARY ELEVATION**  
NOTE: EXISTING FENCING ON ADJOINING SITE RETAINED UNALTERED.

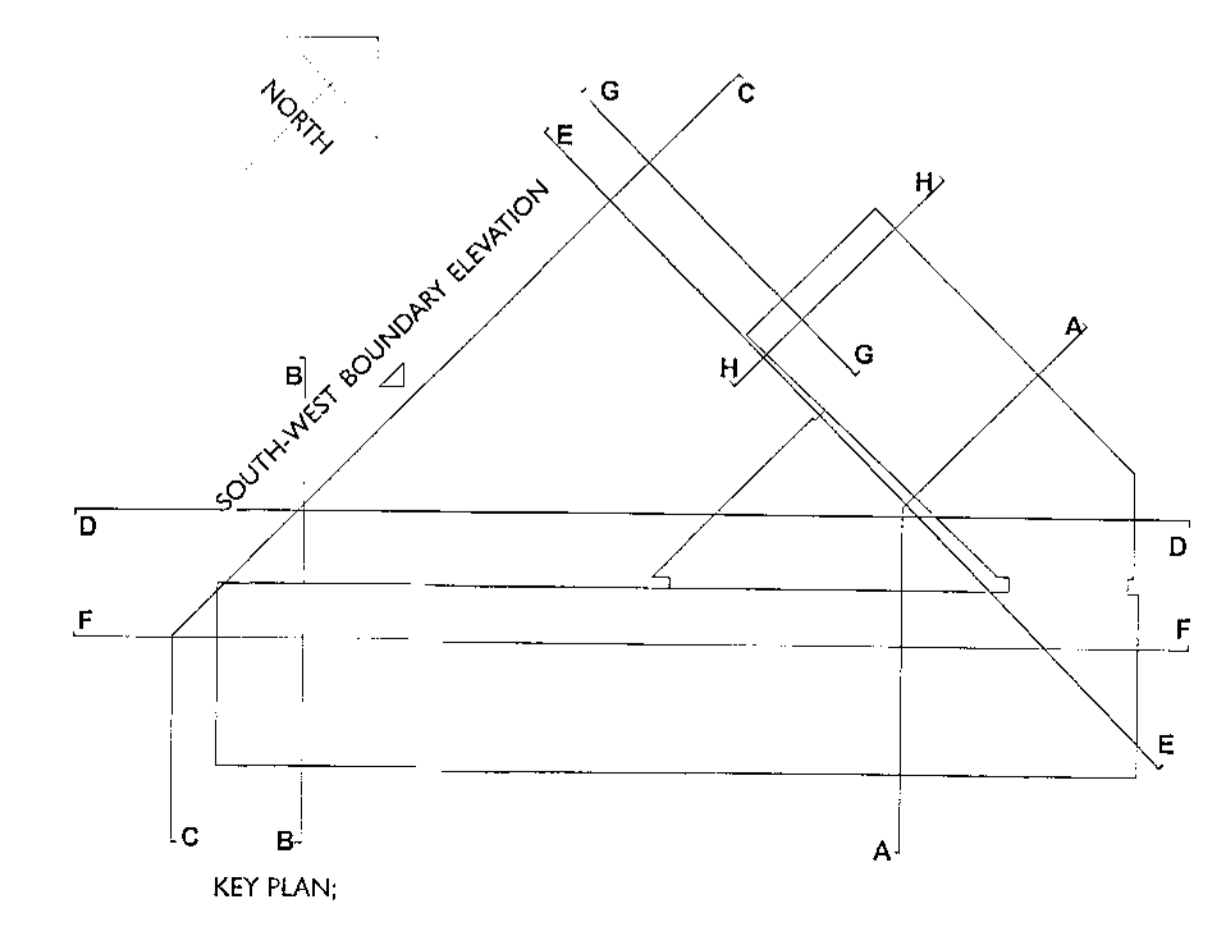

**EXTERNAL FINISHES SPECIFICATION:**

(8) PREFINISHED RENDER TO MASONRY WALL

**PLANNING DRAWING: 31.03.2023**

REV	DATE	DESCRIPTION
A	15.09.23	RE SUB-STATION / MAND WALL REVISED FOR AL SUBMISSION

**PROJECT:** SITE D, LIFFEY VALLEY, DUBLIN 22.

**TITLE:** PLANNING DRAWING; SECTION F-F & SOUTH-WEST BOUNDARY ELEVATION

**CLIENT:** WINMAR DEVELOPMENTS UNLIMITED COMPANY.

**EMD Architects**  
107 Ludford Road, Ballinteer, Dublin 16, Ireland  
p. +353 1 2907948 f. +353 1 2960811 e. info@emdashitects.com

SCALE	DATE	Draw No.
1:125 @ A1/1:250 @ A3	Sept. 2022	P - 23 A