

ELEVATION - NORTH

NOTE: All works shall be designed and constructed in accordance with building regulations and certified by site engineer.

WALL CONSTRUCTION: All walls and openings shall be to site engineers detail including required insulation.

WINDOWS: All windows shall be to required detail with opes in accordance with current fire regulations.

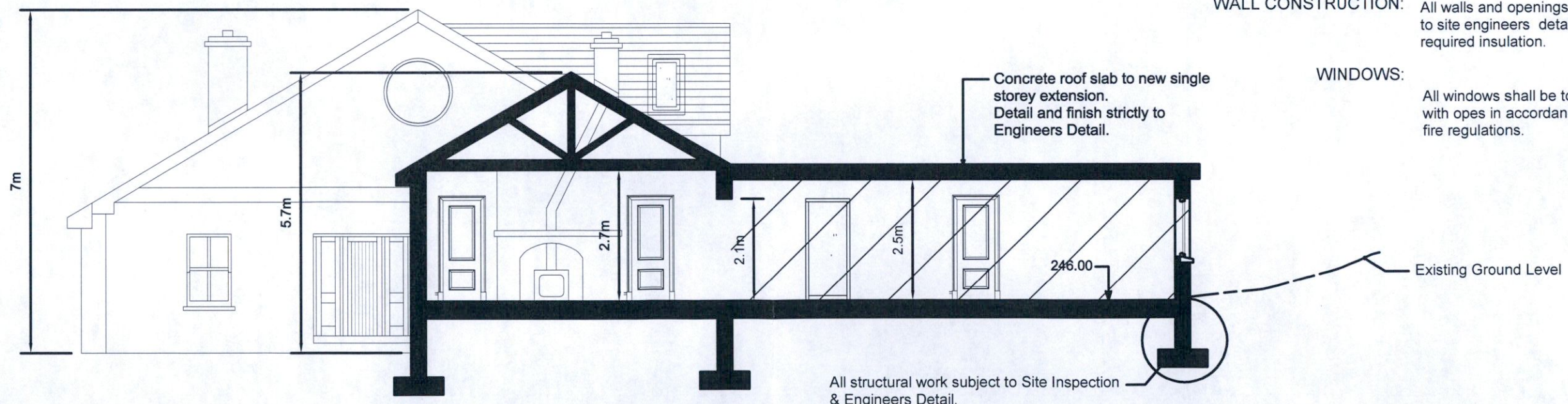

SECTION A - A

MCGILLEN DESIGN SERVICES
 PLANNING AND PROJECT MANAGEMENT

BURGAGE
 BLESSINGTON
 Co. WICKLOW.

Tel. (045) 891 468
 Mob. (087) 646 9079
 Email. petermcgillen@hotmail.com

COPYRIGHT:

The design and details shown on this drawing are applicable to their project only and may not be reproduced in whole or in part or be used for any other project or purposes without the written permission of McGillen Design Services with whom the copyright resides.

DO NOT SCALE FROM THIS DRAWING.

Use given dimensions. Contractor to check all dimensions on site prior to commencement of works. Any discrepancies are to be referred to the Site Architect / Engineer.

Date:	Issue:	Rev.	Description:
			 Indicates New Works.

ISSUED FOR PLANNING PURPOSES ONLY

CLIENT: Mr. Peter Lawlor		PROJECT: PROPOSED DEVELOPMENT AT MOUNTPELIER BOHERNABREENA Co. DUBLIN.		DRAWING TITLE: PROPOSED ELEVATION SECTION A - A	
PREPARED BY: P. Mc Gillen	DATE: Dec. 2022	DWG. NO.: PP004	SCALE: 1 : 100	REVISION:	STATUS: