

1 Proposed Communal Bin & Bike Enclosure - Plan
PA-400 1:100

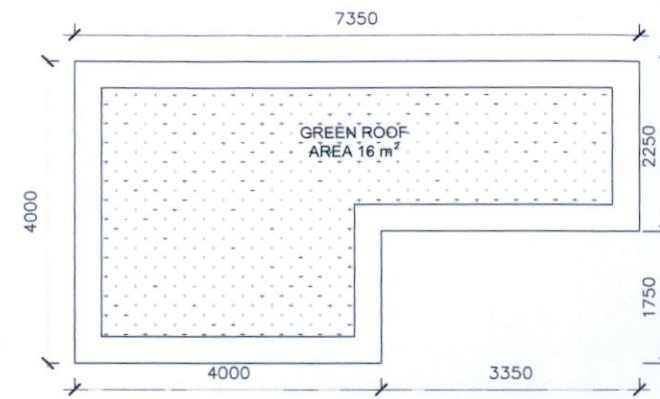

2 Proposed Communal Bin & Bike Enclosure - Roof Plan
PA-400 1:100

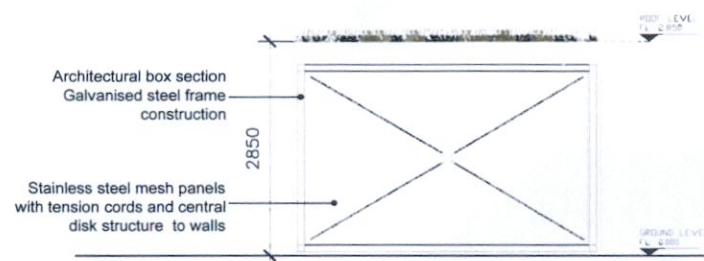

2 Proposed Communal Bin & Bike Enclosure - Elevation 03
PA-400 1:100

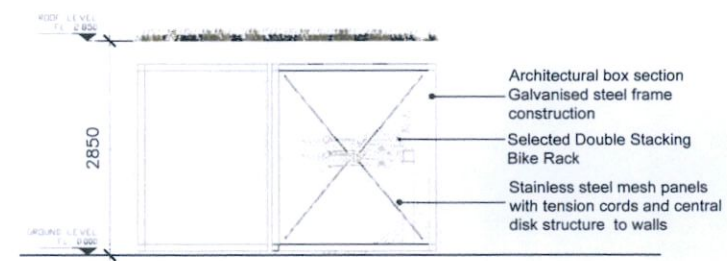

4 Proposed Communal Bin & Bike Enclosure - Elevation 01
PA-400 1:100

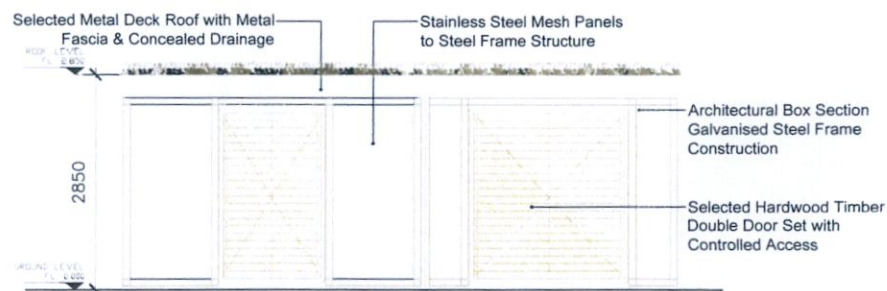

3 Proposed Communal Bin & Bike Enclosure - Elevation 04
PA-400 1:100

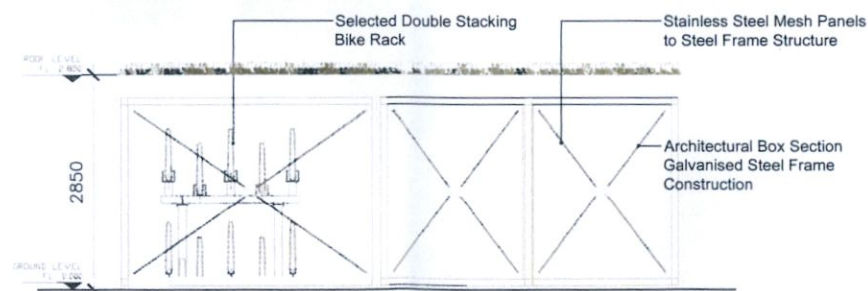

5 Proposed Communal Bin & Bike Enclosure - Elevation 02
PA-400 1:100

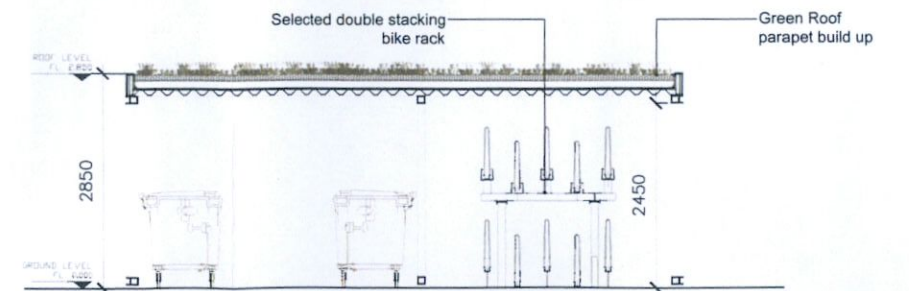

5 Proposed Communal Bin & Bike Enclosure - Section AA
PA-400 1:100

ISSUED FOR PLANNING ONLY, NOT FOR CONSTRUCTION

NOTES:

- Do not scale from this drawing.
- Any discrepancies found on site to be reported to Darmody Architects immediately.
- Any discrepancies found on drawings to be reported to Darmody Architects immediately.
- Refer to engineers drawings for structural details.
- All dimensions sized to blockwork.

Rev.	Description	Date	Initials
A	Proposed amendments to planning application - layout of bin & bike store and addition of green roof.	30/03/23	JJ

DRAWING KEY	

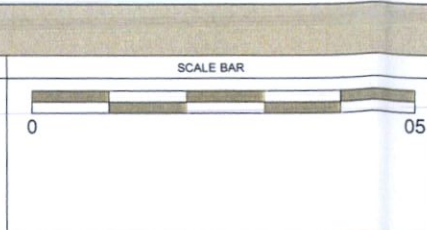

DRAWING KEY		NORTH POINT

creative innovative flexible

darmody
architecture

91 Townsend Street, Dublin 2
353 1 672 9907
info@darmodyarchitecture.com
darmodyarchitecture.com

Rev No.	Scale	Date	Drn. By	Chkd. By	Issue
A	1:100 @ A3	08/03/2023	Seán Barrett	Jennifer Lynch	PLANNING - RFI

Project	Proposed Creche & Community Facility at Cuil Duin Avenue, Cuil Duin, Citywest, Co. Dublin		
Title	PROPOSED COMMUNAL BIN & BIKE ENCLOSURE		
Client	Greenacre Residential DAC		
Dwg. No.	PA-400	Job No.	20040