

01 GROUND FLOOR PLAN  
PA100 1:200

ISSUED FOR PLANNING ONLY, NOT FOR CONSTRUCTION

| <p>NOTES:</p> <p>Do not scale from this drawing.</p> <p>Any discrepancies found on site to be reported to Darmody Architects immediately.</p> <p>Any discrepancies found on drawings to be reported to Darmody Architects immediately.</p> <p>Refer to engineers drawings for structural details.</p> <p>All dimensions sized to blockwork.</p> | <table border="1"> <thead> <tr> <th>Rev.</th> <th>Description</th> <th>Date</th> <th>Initials</th> </tr> </thead> <tbody> <tr> <td>A</td> <td>Proposed amendments to planning application including location of building, creche entrance, bin &amp; bike store.</td> <td>30/03/23</td> <td>JJ</td> </tr> </tbody> </table> | Rev.        | Description  | Date           | Initials       | A     | Proposed amendments to planning application including location of building, creche entrance, bin & bike store. | 30/03/23   | JJ         | <p>DRAWING KEY</p> <ul style="list-style-type: none"> <li>Proposed floor area for Creche</li> <li>Proposed floor area for Community facility</li> <li>Denotes Outline of Previous Proposal &amp; Difference to Proposed Amendments</li> </ul> | <p>SCALE BAR</p> <p>0 05 10m</p> | <p>DRAWING KEY</p> <p>NORTH POINT</p> | <p>creative innovative flexible</p> <p><b>darmody</b> architecture</p> <p>91 Townsend Street, Dublin 2<br/>353 1 672 9907<br/>info@darmodyarchitecture.com<br/>darmodyarchitecture.com</p> | <p>Project: Proposed Creche &amp; Community Facility at Cui Duin Avenue, Cui Duin, Citywest, Co. Dublin</p> <p>Title: PROPOSED GROUND FLOOR PLAN</p> <p>Client: Greenacre Residential Ltd.</p> |
|---|---|-------------|--------------|----------------|----------------|-------|--|------------|------------|---|----------------------------------|---------------------------------------|--|--|
|   | Rev.  | Description | Date         | Initials       |                |       |  |            |            |   |                                  |                                       |  |  |
| A   | Proposed amendments to planning application including location of building, creche entrance, bin & bike store.  | 30/03/23    | JJ           |                |                |       |  |            |            |   |                                  |                                       |  |  |
| <table border="1"> <thead> <tr> <th>Rev. No.</th> <th>Scale</th> <th>Date</th> <th>Drn. By</th> <th>Chkd. By</th> <th>Issue</th> </tr> </thead> <tbody> <tr> <td>A</td> <td>1:200 @ A3</td> <td>09/03/2023</td> <td>Seán Barrett</td> <td>Jennifer Lynch</td> <td>PLANNING - RFI</td> </tr> </tbody> </table>                                   | Rev. No.  | Scale       | Date         | Drn. By        | Chkd. By       | Issue | A  | 1:200 @ A3 | 09/03/2023 | Seán Barrett  | Jennifer Lynch                   | PLANNING - RFI                        | <p>Dwg. No. PA-100</p> <p>Job No. 20040</p>  |  |
| Rev. No.  | Scale   | Date        | Drn. By      | Chkd. By       | Issue          |       |  |            |            |   |                                  |                                       |  |  |
| A   | 1:200 @ A3  | 09/03/2023  | Seán Barrett | Jennifer Lynch | PLANNING - RFI |       |  |            |            |   |                                  |                                       |  |  |

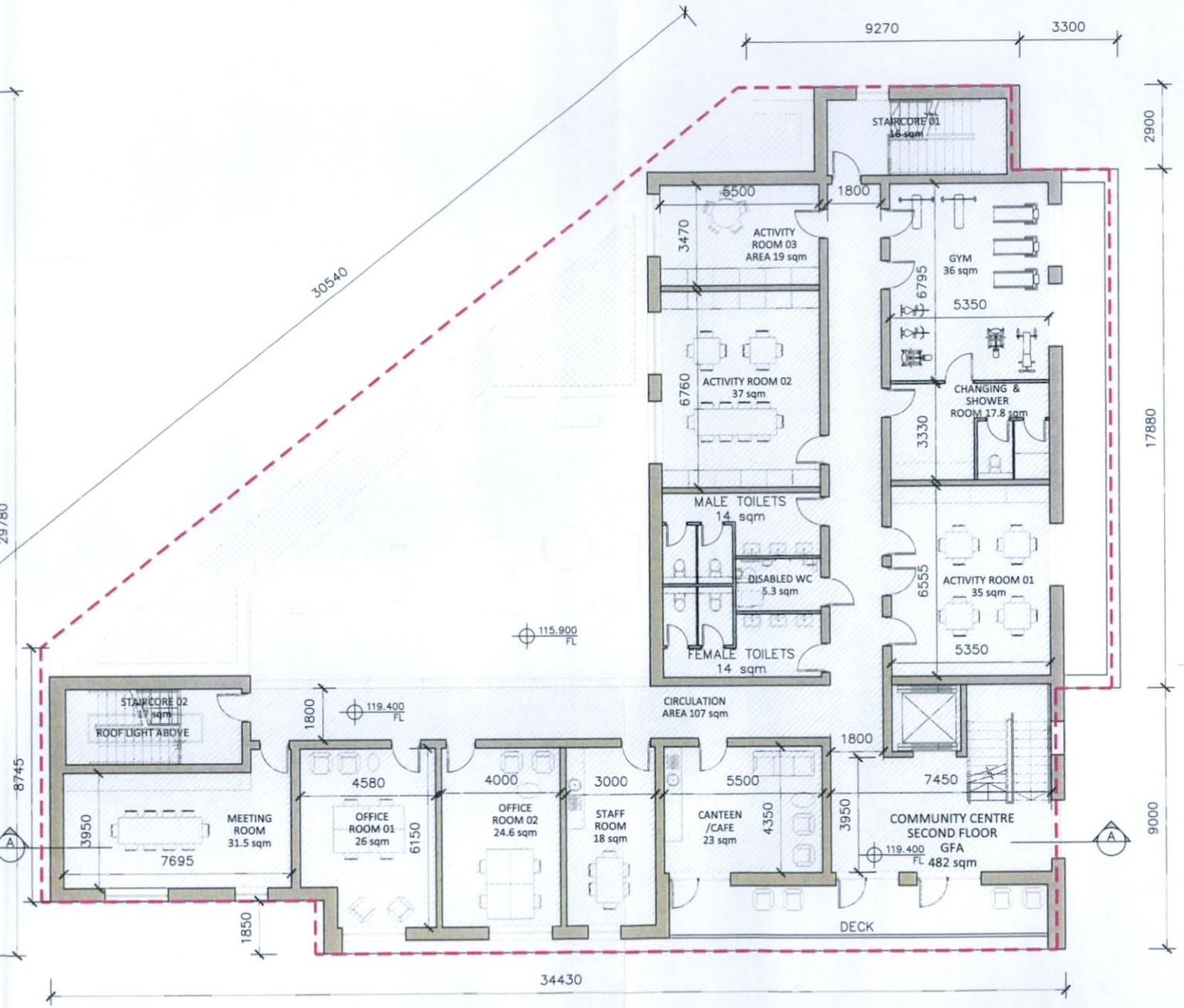
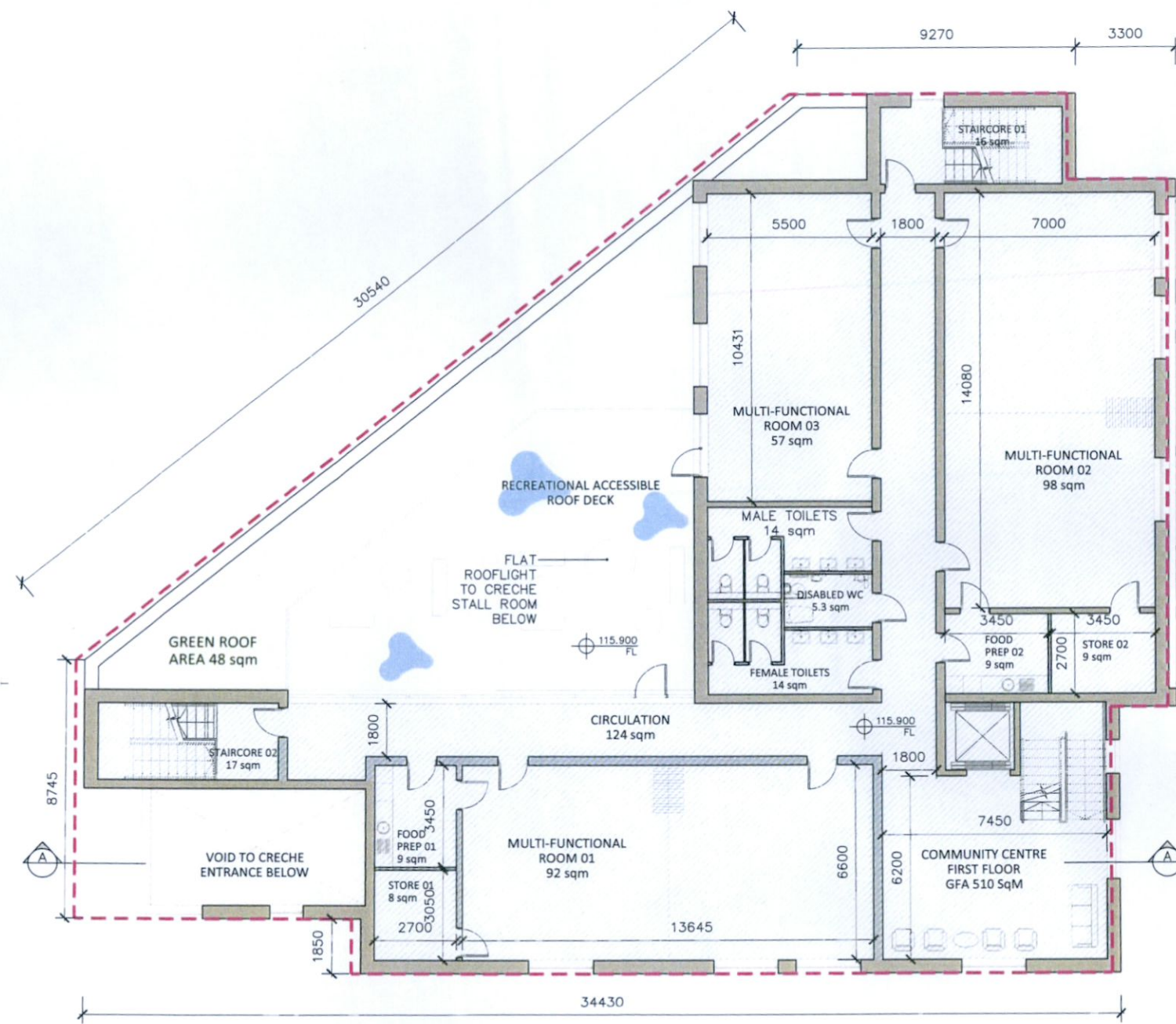

01 FIRST FLOOR PLAN  
PA101 1:200

02 SECOND FLOOR PLAN  
PA101 1:200

ISSUED FOR PLANNING ONLY, NOT FOR CONSTRUCTION

| <p>NOTES:</p> <p>Do not scale from this drawing.</p> <p>Any discrepancies found on site to be reported to Darmody Architects immediately.</p> <p>Any discrepancies found on drawings to be reported to Darmody Architects immediately.</p> <p>Refer to engineers drawings for structural details.</p> <p>All dimensions sized to blockwork.</p> | <table border="1"> <thead> <tr> <th>Rev.</th> <th>Description</th> <th>Date</th> <th>Initials</th> </tr> </thead> <tbody> <tr> <td>A</td> <td>Proposed amendments to planning application - creche entrance, 1st floor &amp; increase green roof area</td> <td>30/03/23</td> <td>JJ</td> </tr> </tbody> </table> | Rev.        | Description  | Date           | Initials       | A     | Proposed amendments to planning application - creche entrance, 1st floor & increase green roof area | 30/03/23   | JJ         | <p>DRAWING KEY</p> <ul style="list-style-type: none"> <li>Proposed floor area for Creche</li> <li>Proposed floor area for Community facility</li> <li>Denotes Outline of Previous Proposal &amp; Difference to Proposed Amendments</li> </ul> | <p>SCALE BAR</p> <p>0 05 10m</p> | <p>DRAWING KEY</p> <p>NORTH POINT</p> | <p>creative innovative flexible</p> <p><b>darmody</b> architecture</p> <p>91 Townsend Street, Dublin 2<br/>353 1 672 9907<br/>info@darmodyarchitecture.com<br/>darmodyarchitecture.com</p> | <p>Project: Proposed Creche &amp; Community Facility at Cuil Duin Avenue, Cuil Duin, Citywest, Co. Dublin</p> <p>Title: PROPOSED FIRST &amp; SECOND FLOOR PLANS</p> <p>Client: Greenacre Residential Ltd.</p> |
|---|--|-------------|--------------|----------------|----------------|-------|---|------------|------------|---|----------------------------------|---------------------------------------|--|---|
|   | Rev.   | Description | Date         | Initials       |                |       |   |            |            |   |                                  |                                       |  |   |
| A   | Proposed amendments to planning application - creche entrance, 1st floor & increase green roof area  | 30/03/23    | JJ           |                |                |       |   |            |            |   |                                  |                                       |  |   |
| <table border="1"> <thead> <tr> <th>Rev. No.</th> <th>Scale</th> <th>Date</th> <th>Dim. By</th> <th>Chkd. By</th> <th>Issue</th> </tr> </thead> <tbody> <tr> <td>A</td> <td>1:200 @ A3</td> <td>09/03/2023</td> <td>Sean Barrett</td> <td>Jennifer Lynch</td> <td>PLANNING - RFI</td> </tr> </tbody> </table>                                   | Rev. No.   | Scale       | Date         | Dim. By        | Chkd. By       | Issue | A   | 1:200 @ A3 | 09/03/2023 | Sean Barrett  | Jennifer Lynch                   | PLANNING - RFI                        | <p>Dwg. No: PA-101</p> <p>Job No: 20040</p>  |   |
| Rev. No.  | Scale  | Date        | Dim. By      | Chkd. By       | Issue          |       |   |            |            |   |                                  |                                       |  |   |
| A   | 1:200 @ A3   | 09/03/2023  | Sean Barrett | Jennifer Lynch | PLANNING - RFI |       |   |            |            |   |                                  |                                       |  |   |