



Dublin

Baile
Átha Cliath

Ballymount Road Lower

SITE AREA - 0.0459 Hectares

— SITE OUTLINED RED

SITE COVERAGE : 54%

PLOT RATIO: 1.9

GROSS FLOOR AREA : SQM

PARKING SPACES PROVIDED: 5 SPACES

ROOF GARDEN AREA: 66.6SQM

ACCOMMODATION SCHEDULE

1 BED APARTMENT - 2 NO.
2 BED APARTMENT - 3 NO.
3 BED APARTMENT - 3 NO.

TOTAL NO. OF APARTMENTS - 8 NO.

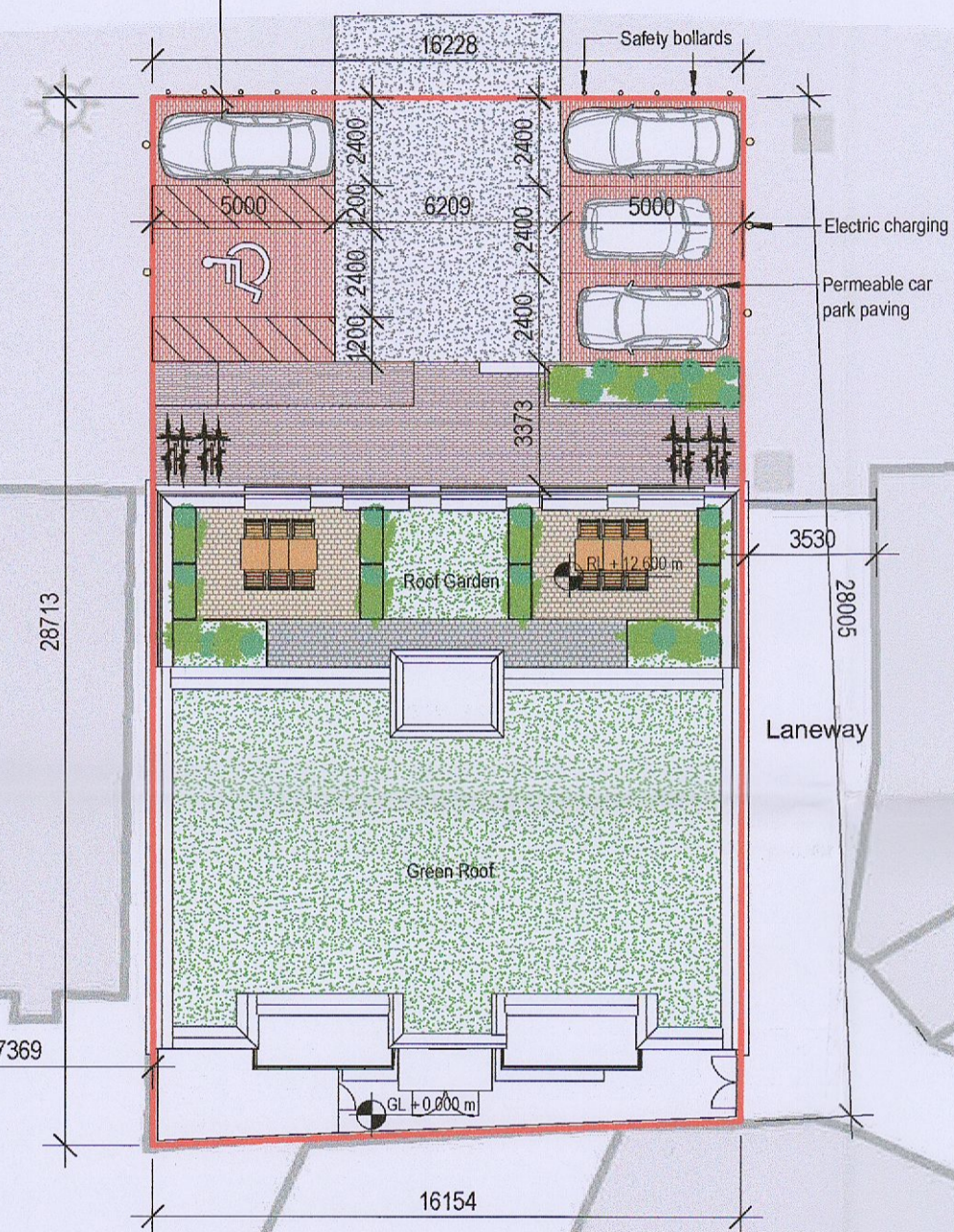

1 PROPOSED SITE PLAN
SCALE 1 : 200

NOTES:
© This drawing is copyright. Figured dimensions only to be taken from this drawing. All dimensions to be checked on site. Module Design Ltd to be informed of any discrepancies before work proceeds.

REV	DATE	DESCRIPTION	ISSUED
A	2022.10.07	Issued for Planning	ZE

CLIENT NAME: ALAN & MONICA HOLMES		
DRAWN: ZUBI EFOBI	CHECKED:	PAGE SIZE A2
DRAWING NO. PTW - MD - SP - 00 - DR - A - P1002 <small>Project Originator Level Location Type Role Number </small>		

PROJECT NAME PROPOSED MIXED USE DEV. AT PAINTWORLD, 1-2 BALLYMOUNT ROAD LOWER, DUBLIN 12			
DRAWING TITLE PROPOSED SITE PLAN			
PROJECT NO. 21122	DATE: January 2022	SCALE 1 : 200	REV A

MODULE
ARCHITECTURE | DESIGN | PROJECT MANAGEMENT
1st Floor, 2 Chapel Hill, Lucan, Co. Dublin
t: +353 1 532 5078 e: hello@module.ie w: www.module.ie

STATUS
ADDITIONAL INFORMATION
REG. REF. SD22A/0406