

2m high 215mm solid blockwall rendered to match house and precast concrete capping with 450 x 450 block plastered piers at 4.5m c/c

PROPOSED BOUNDARY WALL "B" -  
Divisional boundary wall between 44 & 44A Dodsborough Road

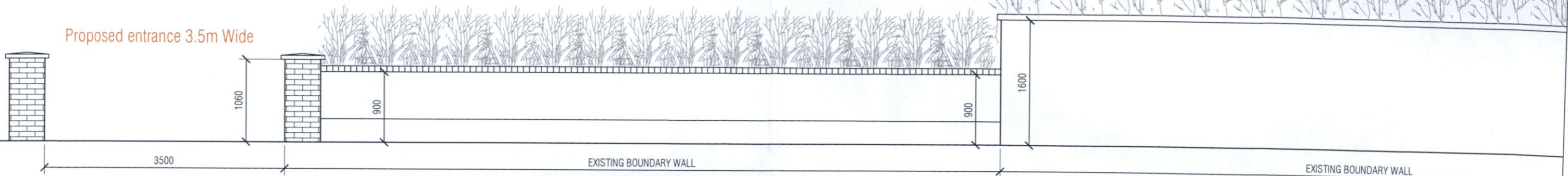

Proposed entrance 3.5m Wide

EXISTING BOUNDARY WALL - front boundary wall & Hedge  
scale 1:50



EXISTING BOUNDARY WALL - boundary wall & Hedge - on Dodsborough Road

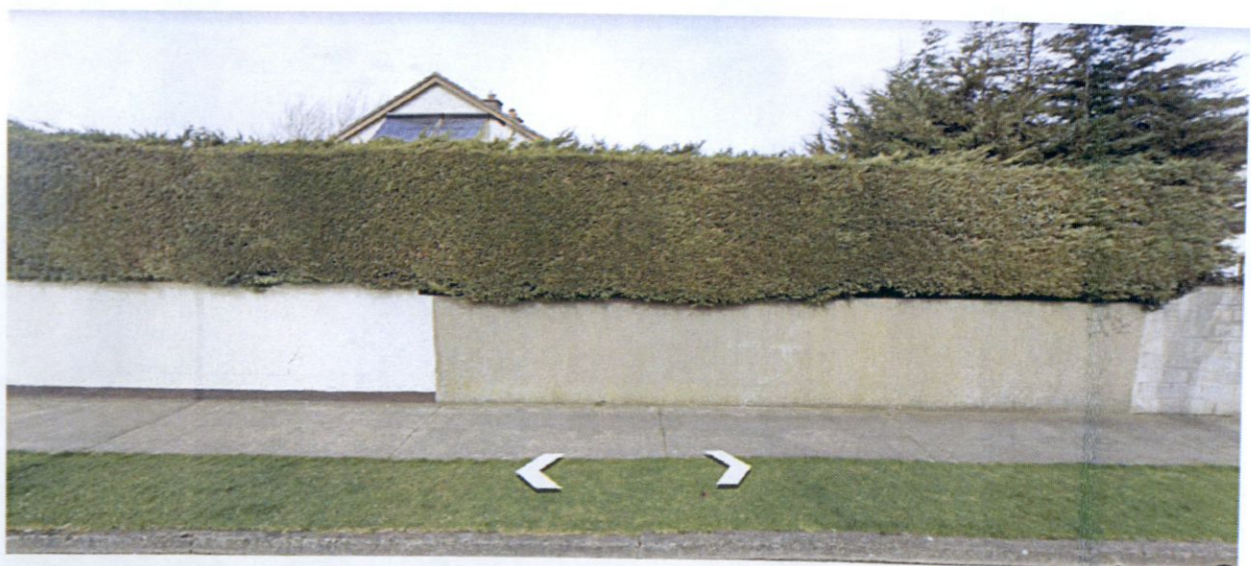

EXISTING BOUNDARY WALL - boundary wall & Hedge - on Meadowview Grove

<b>Title: EXISTING &amp; PROPOSED BOUNDARY WALLS</b> Address: Proposed two storey type house connection into existing foul sewer at 44A Dodsborough Road ,Lucan, Co Dublin. Drg No: <b>MJA - 003 FI</b>	Client: Joseph Maher Anne Maher	<b>FURTHER INFORMATION</b> Existing and proposed boundary wall treatments No.1 as per point 3. of the request for further information 4-04-2023
	Scale: 1:100 @ A3 Sheet	
	Date: 04th April 2023	Sheet No: <b>3 FI</b>