

### S-03 External 3D, Finishes & Elevations

Issue status: Final Issue ID: C Rev: C  
 Drawn by: ndp Date: Tuesday 18 October 2022  
 Client: Paul & Caroline Tighe  
 Project: Extension & Renovation Works  
 Project Address: 1 Liffey Wood, Lucan, Co. Dublin, K78 RR67

RevID	Issue Name	Issue Date	Issued By	Comment
A	Survey	21/09/2022	NDaPome	
B	Contract	30/09/2022	NDaPome	
C	Final	18/10/2022	NDaPome	

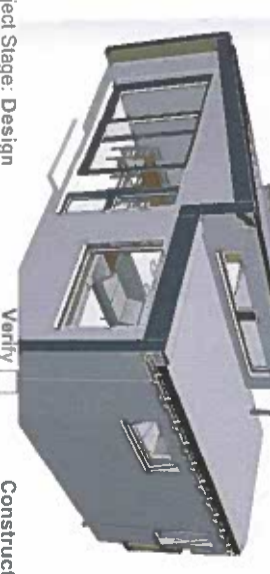

Construct  Verify

#### External Joinery

Element ID	Qty	Size	Specification	3D
EJ-01	1	3,410x2,200	Sliding door - Handle & lock inside only - Flush pull outside	
EJ-02	1	600x2,200	Full height window with top hung opening sash	
EJ-03	1	1,800x1,400	Fixed window with clear glazing	
EJ-04	1	1,500x600	Top guided window with clear glazing	
EJ-05	1	700x1,100	Top guided window with obscured glazing	
EJ-06	2	1,600x400	Clear glazed clerestory window	
EJ-07	1	115x400	180deg clerestory post	

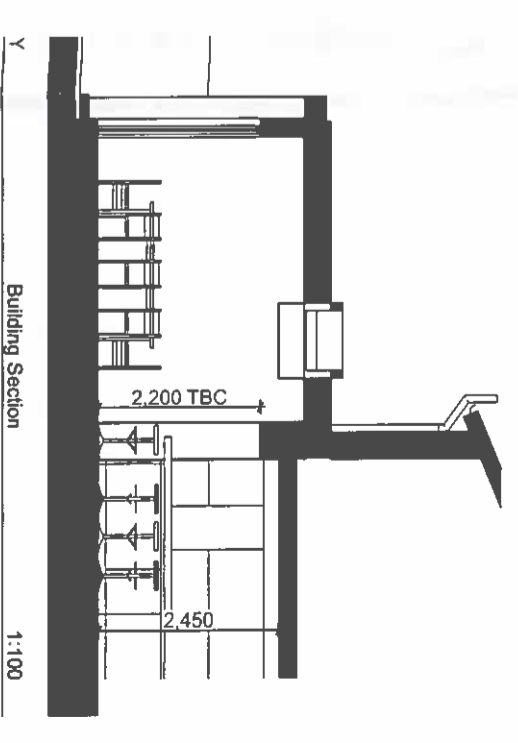

# SHOMERA

ARCHITECTURE

Head Office  
 Dunshaughlin Business Park  
 Dunshaughlin, Co. Meath  
 T 01 8258288  
 F 01 8258289  
 info@shomera.ie  
 www.shomera.ie

**NOTE - MONOPITCH ROOF PULLED BACK TO FINISH IN LINE WITH THE SIDE OF THE EXISTING HOUSE I.E. PREVIOUS SHOWN PROTRUSION IS NOW REMOVED**

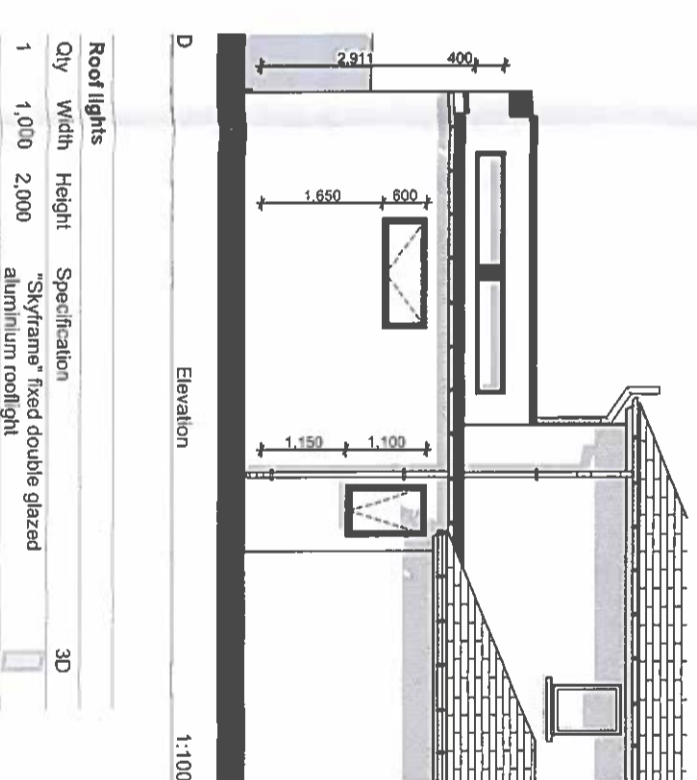
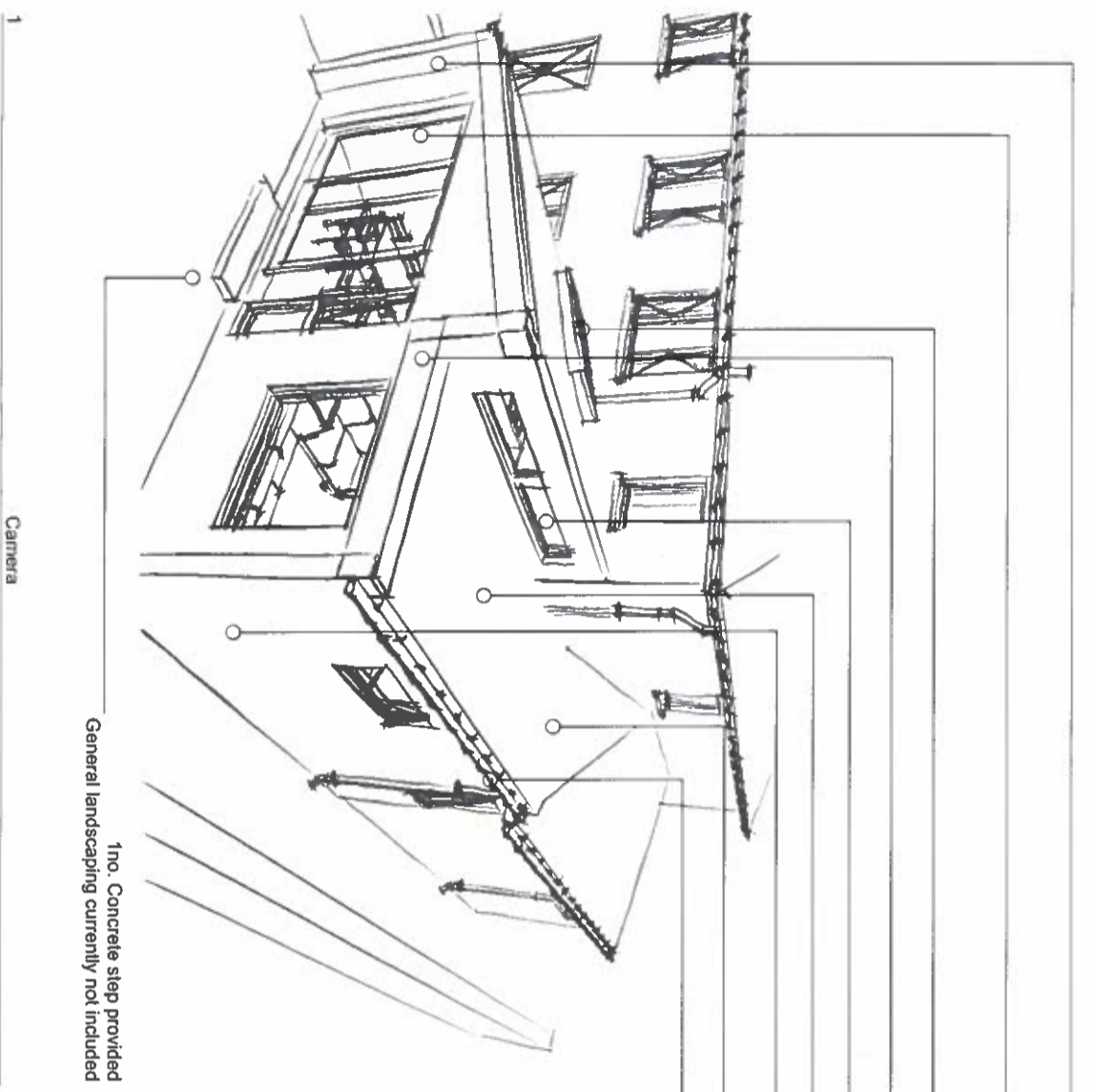
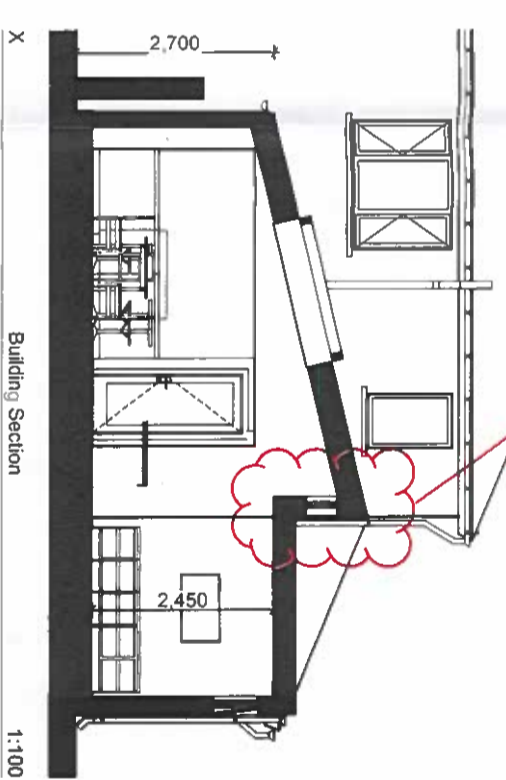
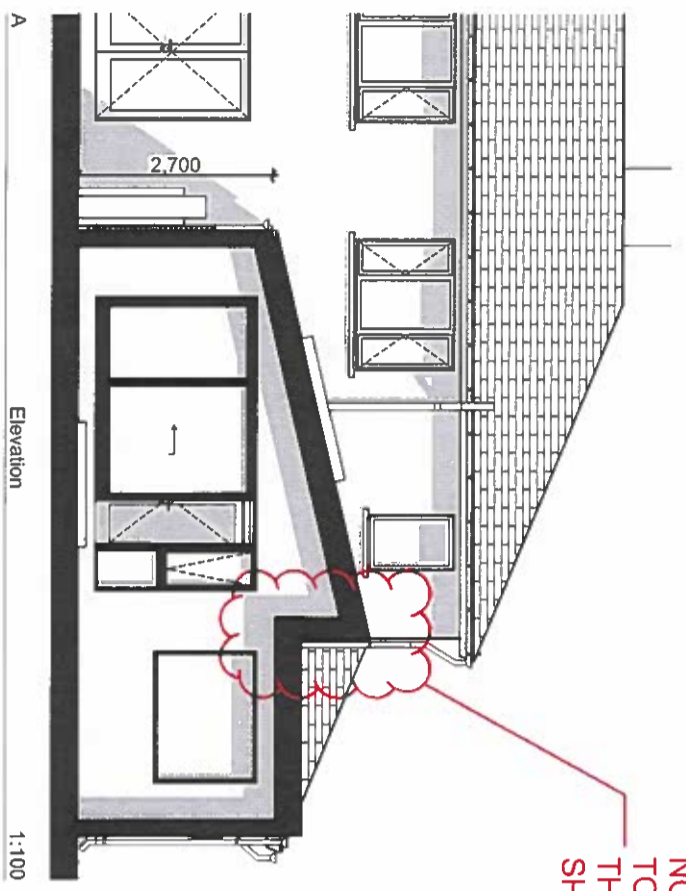

Roof lights	Qty	Width	Height	Specification	3D
"Skyframe" fixed double glazed aluminium rooflight	1	1,000	2,000		

Do not scale off this drawing. All dimensions are in mm. This drawing remains the copyright of Creative Housing Solutions Ltd