

Do not scale or drawing - refer to the data schedule for accurate  
 ground level measurements.  
 All measurements are based on measurements taken to the  
 central concrete points. The data schedule provides the  
 required data points for any construction or measurement in  
 respect of this plan.  
 All rights reserved.

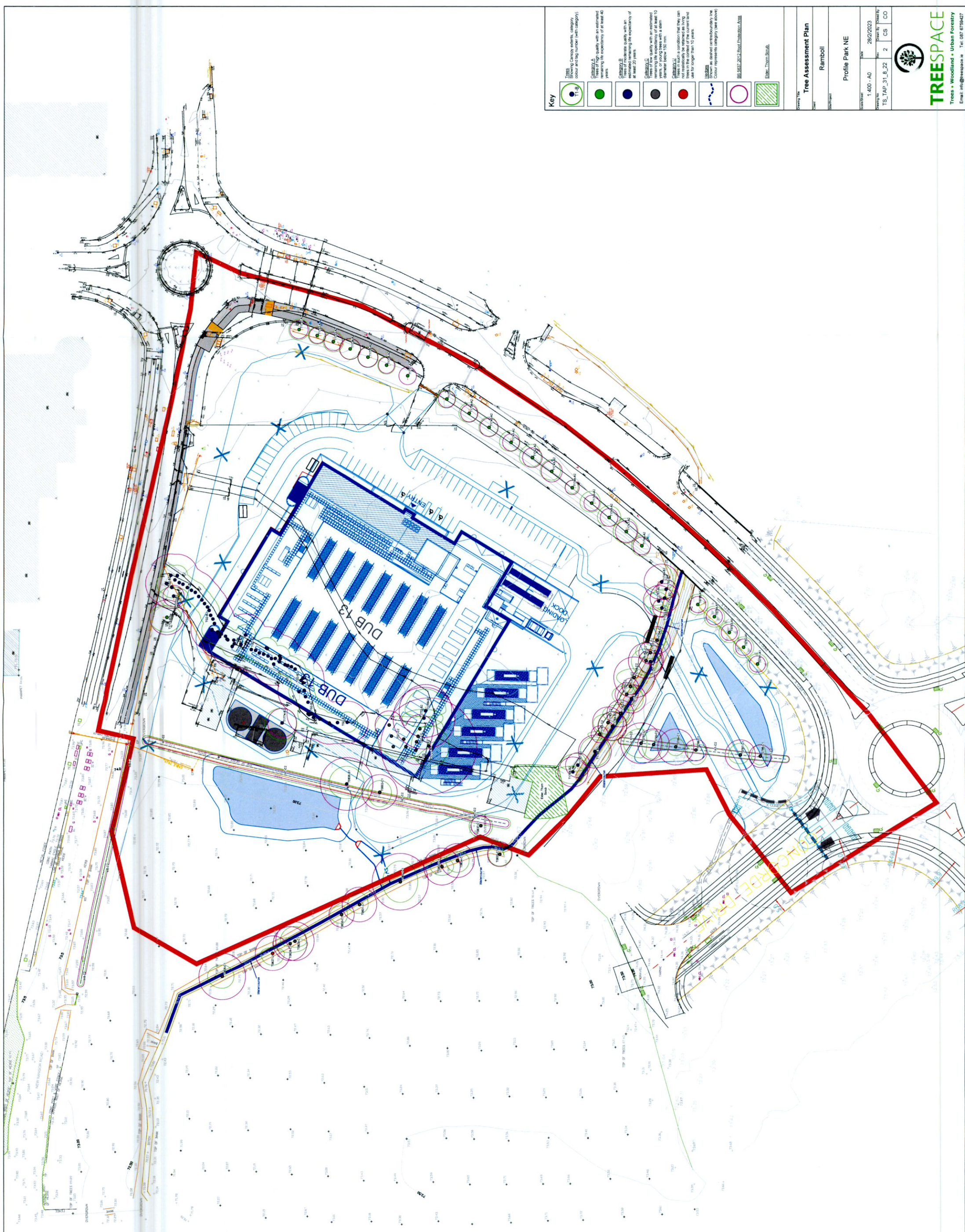

**Key**

- Tree**: Green circle with 'T-B' inside, representing canopy extent, category, colour and tag number (with category).
- Category A**: Green circle, representing trees of high quality with an estimated remaining life expectancy of at least 40 years.
- Category B**: Blue circle, representing trees of medium quality with an estimated remaining life expectancy of at least 20 years.
- Category C**: Yellow circle, representing trees of low quality with an estimated remaining life expectancy of at least 10 years, or young trees with a diameter below 150 mm.
- Category D**: Red circle, representing trees in poor condition that they can be removed in the next 10 years in the context of the current land use for longer than 10 years.
- Boundary**: Blue dashed line, showing an assumed demarcation of the trees in the context of the current land use for longer than 10 years.
- Colour**: Colour represents category (see above).
- SS 3057 2017 Road Protection Area**: Green hatched area.
- Other Than Soak**: Blue hatched area.

Drawing Title: **Tree Assessment Plan**  
 Client: **Ramboll**  
 Site/Project: **Profile Park NE**  
 Drawing No: **1.400 - A0** Date: **26/02/2023**  
 Drawing No: **TS\_TAP\_31.8.22** 2 CS CO

**TREESPACE**  
 Trees • Woodland • Urban Forestry  
 Email: info@treespace.ie Tel: 087 6794627

Consent Notice  
 Do not make off drawings, refer to the 1991 schedule for accurate  
 details of the work. All measurements taken to the  
 ground surface. The drawings are intended for use in connection with the  
 proposed work only. The drawings are not to be used for any other purpose  
 without the written consent of the author. All rights reserved.

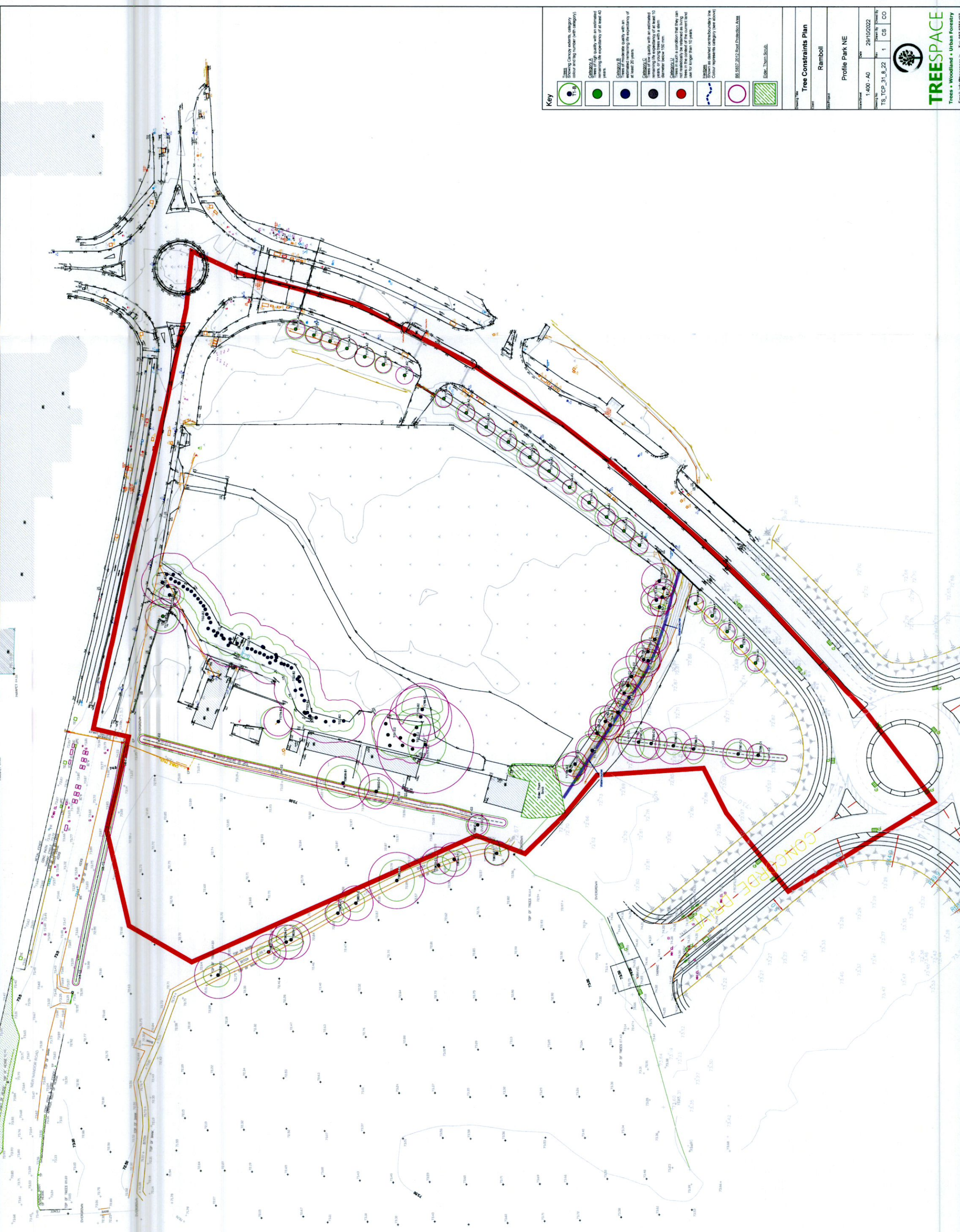

**Key**

- Tree**  
 T1-B  
 Tree ID  
 Colour and tag number (with category)
- Category A**  
 Trees of high quality with an estimated  
 remaining life expectancy of at least 40  
 years
- Category B**  
 Trees of moderate quality with an  
 estimated remaining life expectancy of  
 at least 20 years
- Category C**  
 Trees of low quality with an estimated  
 remaining life expectancy of at least 10  
 years or young trees with a stem  
 diameter below 100 mm
- Category D**  
 Trees in the immediate vicinity that they can  
 not be seen from the road. These trees can  
 be removed as they are not in the  
 view of the road. Use for longer than 10 years
- Category E**  
 Colour represents category (see above)
- Category F**  
 Colour represents category (see above)
- Category G**  
 Colour represents category (see above)
- Category H**  
 Colour represents category (see above)
- Category I**  
 Colour represents category (see above)
- Category J**  
 Colour represents category (see above)
- Category K**  
 Colour represents category (see above)
- Category L**  
 Colour represents category (see above)
- Category M**  
 Colour represents category (see above)
- Category N**  
 Colour represents category (see above)
- Category O**  
 Colour represents category (see above)
- Category P**  
 Colour represents category (see above)
- Category Q**  
 Colour represents category (see above)
- Category R**  
 Colour represents category (see above)
- Category S**  
 Colour represents category (see above)
- Category T**  
 Colour represents category (see above)
- Category U**  
 Colour represents category (see above)
- Category V**  
 Colour represents category (see above)
- Category W**  
 Colour represents category (see above)
- Category X**  
 Colour represents category (see above)
- Category Y**  
 Colour represents category (see above)
- Category Z**  
 Colour represents category (see above)

**Tree Constraints Plan**  
 Profile Park NE  
 Ramboll  
 1:400 - A0  
 Date: 29/10/2022  
 Project No: TS\_TCP\_31\_8\_22  
 Issue No: 1  
 Scale: CO  
 Author: [Name]  
 Date: [Date]

**Treespace**  
 Trees • Woodland • Urban Forestry  
 Email: info@treespace.co.uk Tel: 01753 679427

**General Notes**  
 Do not make off drawings. Refer to the tree data schedule for accurate  
 information. All dimensions are in feet and inches. All measurements taken to the  
 centerline of the sidewalk. All measurements taken to the centerline of the  
 sidewalk. All measurements taken to the centerline of the sidewalk. All  
 measurements taken to the centerline of the sidewalk. All measurements  
 taken to the centerline of the sidewalk. All measurements taken to the  
 centerline of the sidewalk. All measurements taken to the centerline of  
 the sidewalk. All measurements taken to the centerline of the sidewalk.  
 All rights reserved.

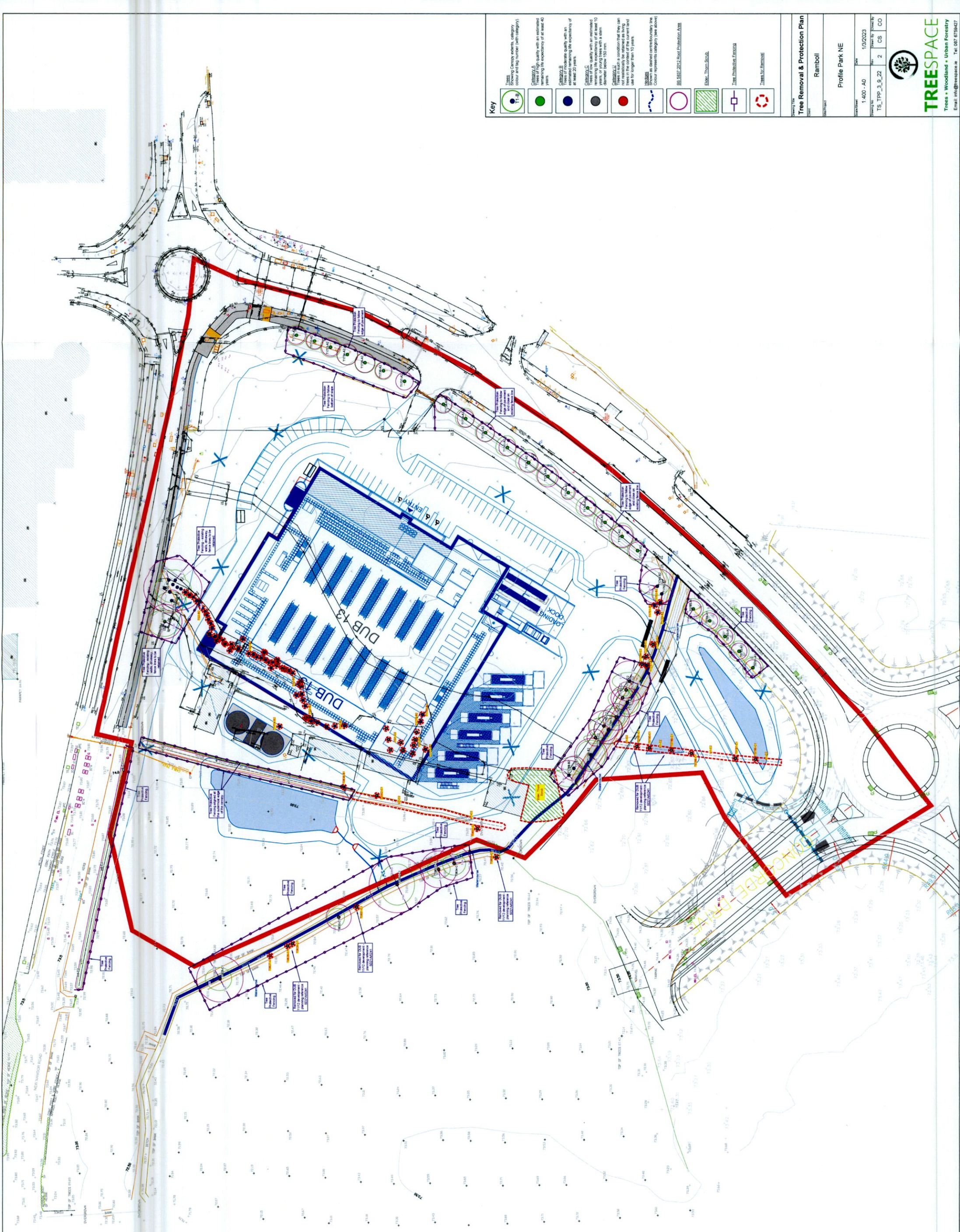

**Key**

- Trees** Showing canopy extent, category color and tag number (with category)
- Category A** Trees of high quality with an estimated remaining life expectancy of at least 40 years
- Category B** Trees of moderate quality with an estimated remaining life expectancy of at least 20 years
- Category C** Trees of low quality with an estimated remaining life expectancy of at least 10 years or young trees with a stem diameter less than 4.0 inches
- Category D** Trees in poor condition that they can not reasonably be expected to live for longer than 10 years
- Category E** Trees in poor condition that they can not reasonably be expected to live for longer than 10 years
- Category F** Trees in poor condition that they can not reasonably be expected to live for longer than 10 years
- Category G** Trees in poor condition that they can not reasonably be expected to live for longer than 10 years
- Category H** Trees in poor condition that they can not reasonably be expected to live for longer than 10 years
- Category I** Trees in poor condition that they can not reasonably be expected to live for longer than 10 years
- Category J** Trees in poor condition that they can not reasonably be expected to live for longer than 10 years
- Category K** Trees in poor condition that they can not reasonably be expected to live for longer than 10 years
- Category L** Trees in poor condition that they can not reasonably be expected to live for longer than 10 years
- Category M** Trees in poor condition that they can not reasonably be expected to live for longer than 10 years
- Category N** Trees in poor condition that they can not reasonably be expected to live for longer than 10 years
- Category O** Trees in poor condition that they can not reasonably be expected to live for longer than 10 years
- Category P** Trees in poor condition that they can not reasonably be expected to live for longer than 10 years
- Category Q** Trees in poor condition that they can not reasonably be expected to live for longer than 10 years
- Category R** Trees in poor condition that they can not reasonably be expected to live for longer than 10 years
- Category S** Trees in poor condition that they can not reasonably be expected to live for longer than 10 years
- Category T** Trees in poor condition that they can not reasonably be expected to live for longer than 10 years
- Category U** Trees in poor condition that they can not reasonably be expected to live for longer than 10 years
- Category V** Trees in poor condition that they can not reasonably be expected to live for longer than 10 years
- Category W** Trees in poor condition that they can not reasonably be expected to live for longer than 10 years
- Category X** Trees in poor condition that they can not reasonably be expected to live for longer than 10 years
- Category Y** Trees in poor condition that they can not reasonably be expected to live for longer than 10 years
- Category Z** Trees in poor condition that they can not reasonably be expected to live for longer than 10 years

**Other Symbols:**

- 885,5807,2012 Best Protection Area
- Elm, Thorn, Shrub
- Tree Protection Fence
- Tree to be Removed

**Tree Removal & Protection Plan**  
 Profile Park NE  
 Ramboll

Project No: 1400-A0  
 Date: 1/2/2023  
 Drawing No: TS\_TPP\_3\_9\_22  
 Sheet No: 2  
 Scale: CS  
 Project: CO

**TRESPACE**  
 Trees • Woodland • Urban Forestry  
 Email: info@trespace.co.uk Tel: 01753 675427