

Glazing extended from the East elevation wrapping around the building's North\_East corner to terminate in line with External Staircase.

Recessed grey mesh panels

High-quality insulated panels with powder-coated finish.

Vertical planting to be installed to external mesh rain screen fixed to steel structure to engineers specifications. Fixing details to be confirmed by specialist contractor at construction stage.



Vertical planting to be installed to external mesh rain screen fixed to steel structure to engineers specifications. Fixing details to be confirmed by specialist contractor at construction stage.

DUB13 North Elevation

1: 100

Recessed grey mesh panels

High-quality insulated panels with powder-coated finish.

Recessed grey louvered panels upper plant room roof

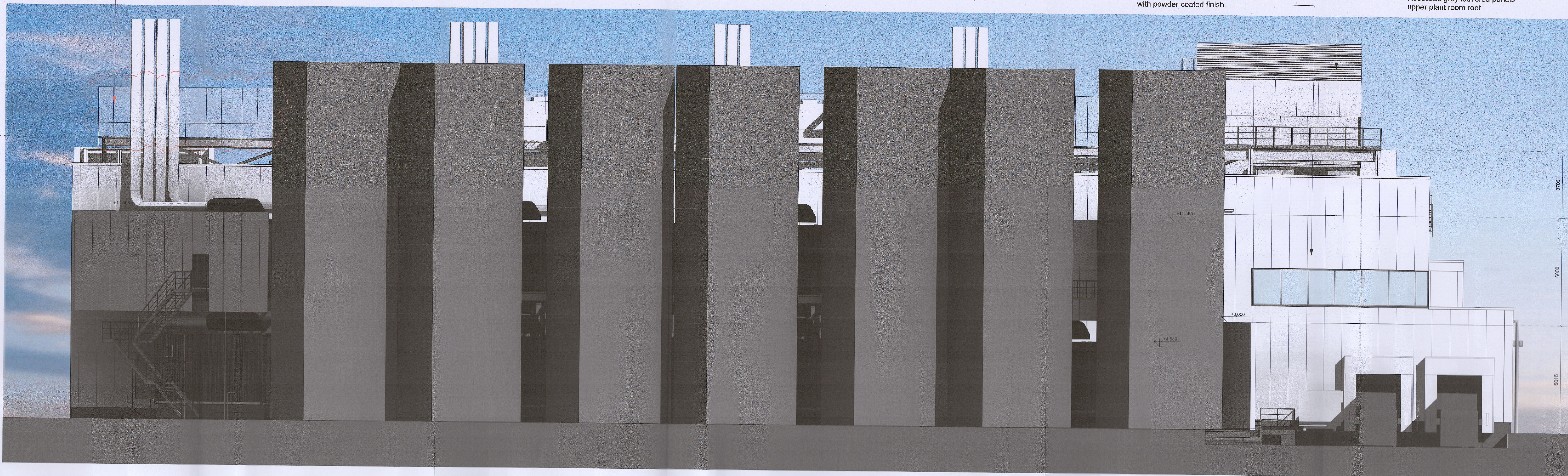

DUB13 South Elevation

1: 100

**GENERAL NOTES**

**LEGEND**

- Clear glass
- Fritted glass
- Mesh metal grating
- Sandwich Panel  
Colourcoat Prisma Natural hot-dip aluminum zinc coating  
Colour: Pure White (RAL 9010)
- Sandwich Panel  
Colourcoat Prisma Natural hot-dip aluminum zinc coating  
Colour: Light Grey (RAL 7035)
- Grey Metal Panel  
Colourcoat Prisma Natural hot-dip aluminum zinc coating  
Colour: Reseda Green (RAL 6011)
- Sandwich Panel  
Colourcoat Prisma Natural hot-dip aluminum zinc coating  
Colour: Moss Green (RAL 6005)
- Insulated structural plinth below façade cladding  
Colour: Cement Grey (RAL 7033)
- Powder coated aluminium rainscreen cassette  
Colour: Vantage Blue (Pantone PMS 2845 / RAL 5017).  
Green wall in front of this wall. Extent of the green wall in front of this be restrained to the building's structure.
- Recessed grey mesh panels at Roof Level
- Ground
- Gravel
- Demountable Panels

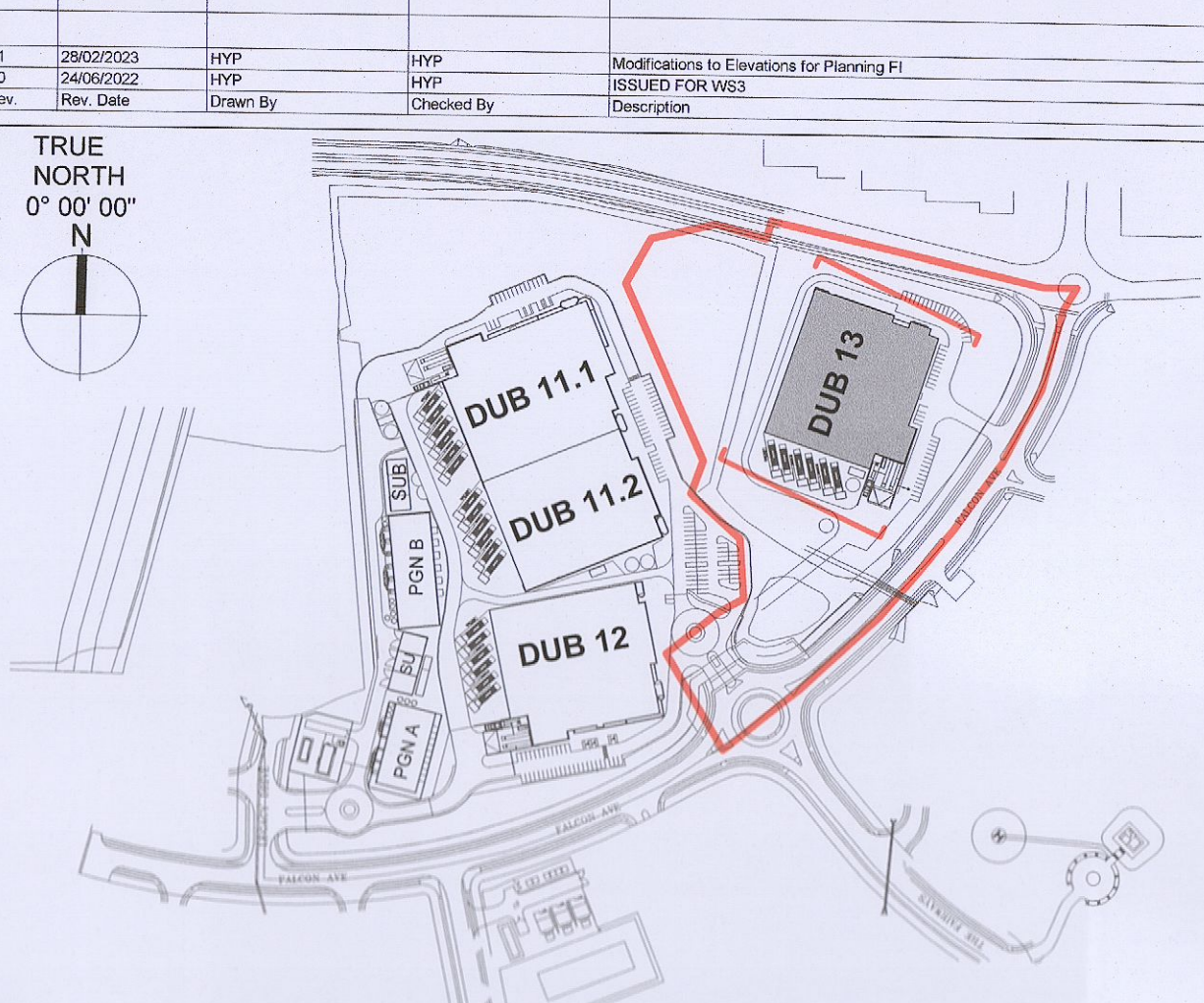

Client <b>VANTAGE DATA CENTERS</b>	Address JFFREY AVE, 100 BELMONT ST 100 BELMONT ST, AUSTIN, TEXAS 78704 Mansfield, TX 77801
Structural Engineer <b>HYPHEN</b>	Structural Design Engineer <b>PINNACLE CONSULTING ENGINEERS</b>
Architect <b>BURNS MEDONNELL</b>	Architect <b>BURNS MEDONNELL</b>
Structural Design Engineer <b>BURNS MEDONNELL</b>	Structural Design Engineer <b>BURNS MEDONNELL</b>
Structural Design Engineer <b>BURNS MEDONNELL</b>	Structural Design Engineer <b>BURNS MEDONNELL</b>
Structural Design Engineer <b>BURNS MEDONNELL</b>	Structural Design Engineer <b>BURNS MEDONNELL</b>

Project Address:  
DUB13  
Profile Park, Dublin 22, Ireland  
53°19'1.40"N, 6°26'40.80"W

Sheet number:  
**A202**

Project Name:  
DUB13 Architectural Elevations  
Elevations 2  
Northeast, Southeast

Format / Size: A4  
Scale: 1: 100  
Status: ISSUED  
Date: 24/06/2022  
File Code: DUB13-DR-ZZ-A202-V0-PL-HYP V1