

DUB13 West Elevation
1 : 100

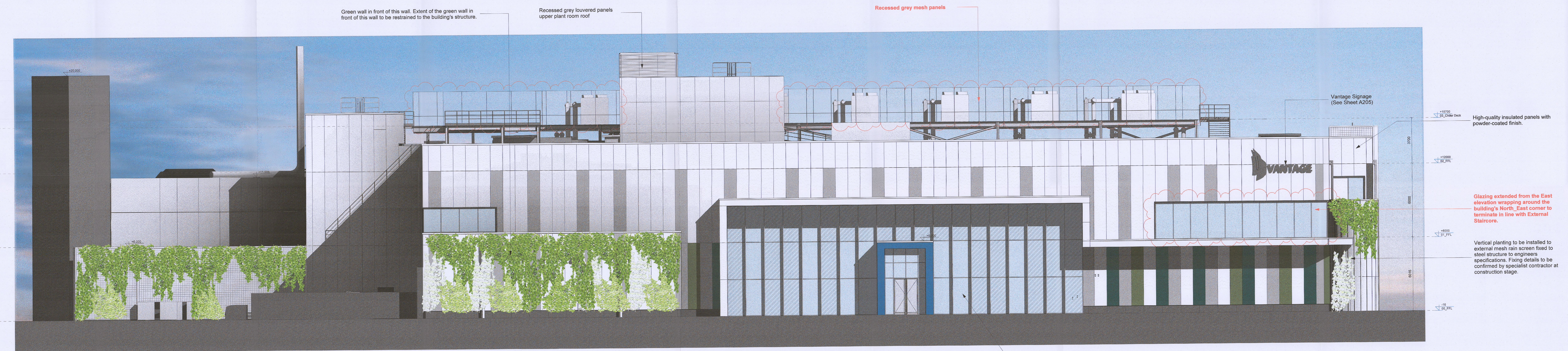

DUB13 East Elevation
1 : 100

GENERAL NOTES

LEGEND

- Clear glass
- Fitted glass
- Mesh metal grating
- Sandwich Panel, Coloursol Pyrima Natural hot-dip aluminum zinc coating, Colour: Pure White (RAL 9010)
- Sandwich Panel, Coloursol Pyrima Natural hot-dip aluminum zinc coating, Colour: Light Grey (RAL 7035)
- Sandwich Panel, Coloursol Pyrima Natural hot-dip aluminum zinc coating, Colour: Reseda Green (RAL 6011)
- Sandwich Panel, Coloursol Pyrima Natural hot-dip aluminum zinc coating, Colour: Moss Green (RAL 6005)
- Insulated structural joints below facade cladding, Colour: Cement Grey (RAL 7033)
- Powder coated aluminium rainscreen cassette, Colour: Vantage Blue (Pantone PMS 2945 / RAL 5017). Green wall in front of this wall. Extent of the green wall in front of this wall to be restrained to the building's structure.
- Recessed grey mesh panels at Roof Level
- Ground
- Gravel
- Demountable Panels

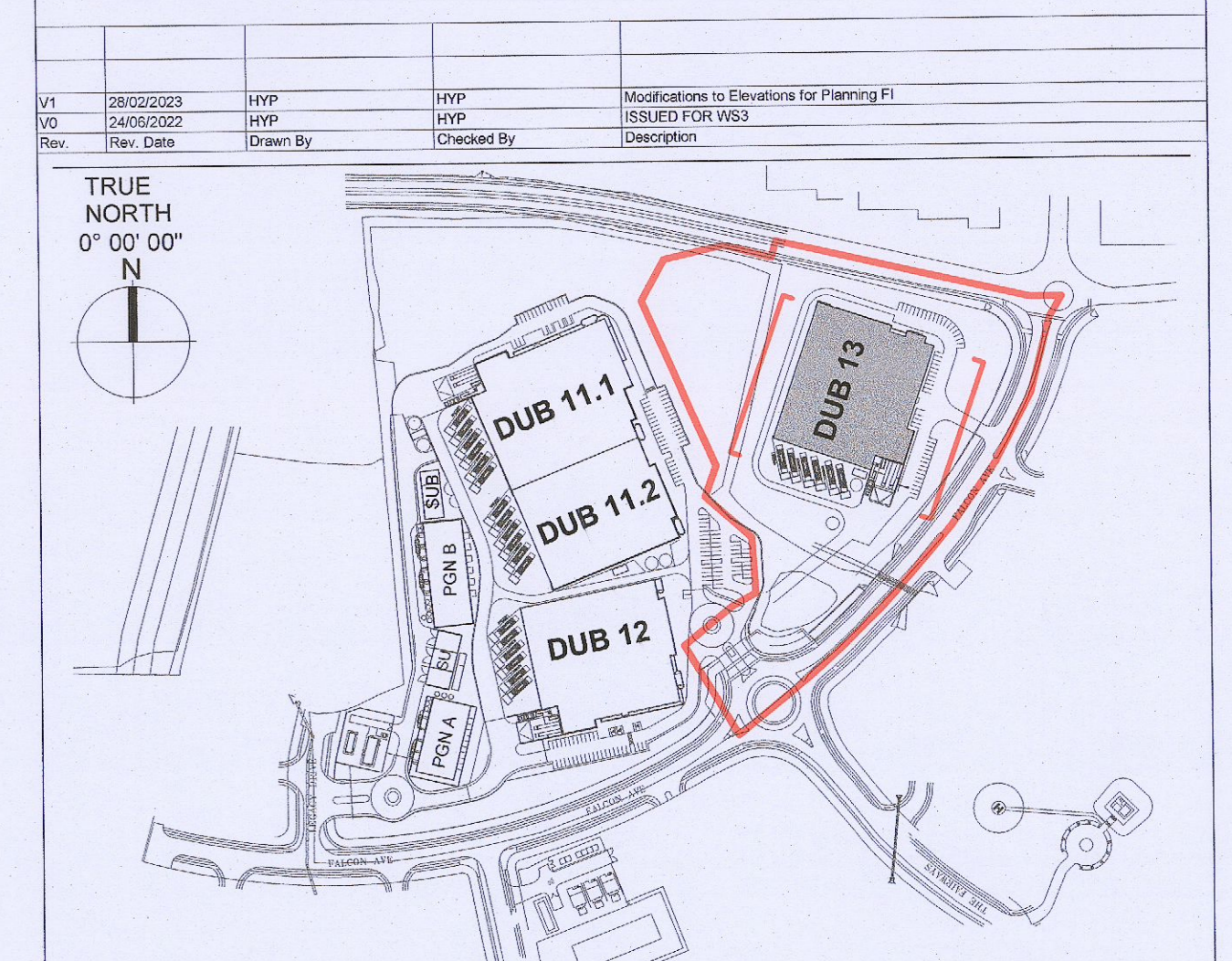

Client: **VANTAGE**
Architect: **Hyphen**
Structural Civil Engineer: **Pinnacle**
Project address: **DUB13**
Profile Park, Dublin 22, Ireland
53°19'1.40"N, 6°26'40.80"W
Drawing title: **DUB13 Architectural Elevations**
Elevations 1: East and West
Sheet number: **A201**
Date: 24/09/2022