

MATERIAL SCHEDULE

- A: EXISTING NATURAL SLATE ROOF FINISH
- B: EXISTING GRANITE STONE FINISH
- C: EXISTING BRICKWORK
- D: REPLACEMENT MULTI-PANE TIMBER CASEMENT WINDOWS
- E: EXISTING RENDER FINISH
- F: PROPOSED RENDER FINISH
- G: PROPOSED ALUMINIUM CLADDING

REFER TO FURTHER MATERIAL INDEX FOR FURTHER INFORMATION

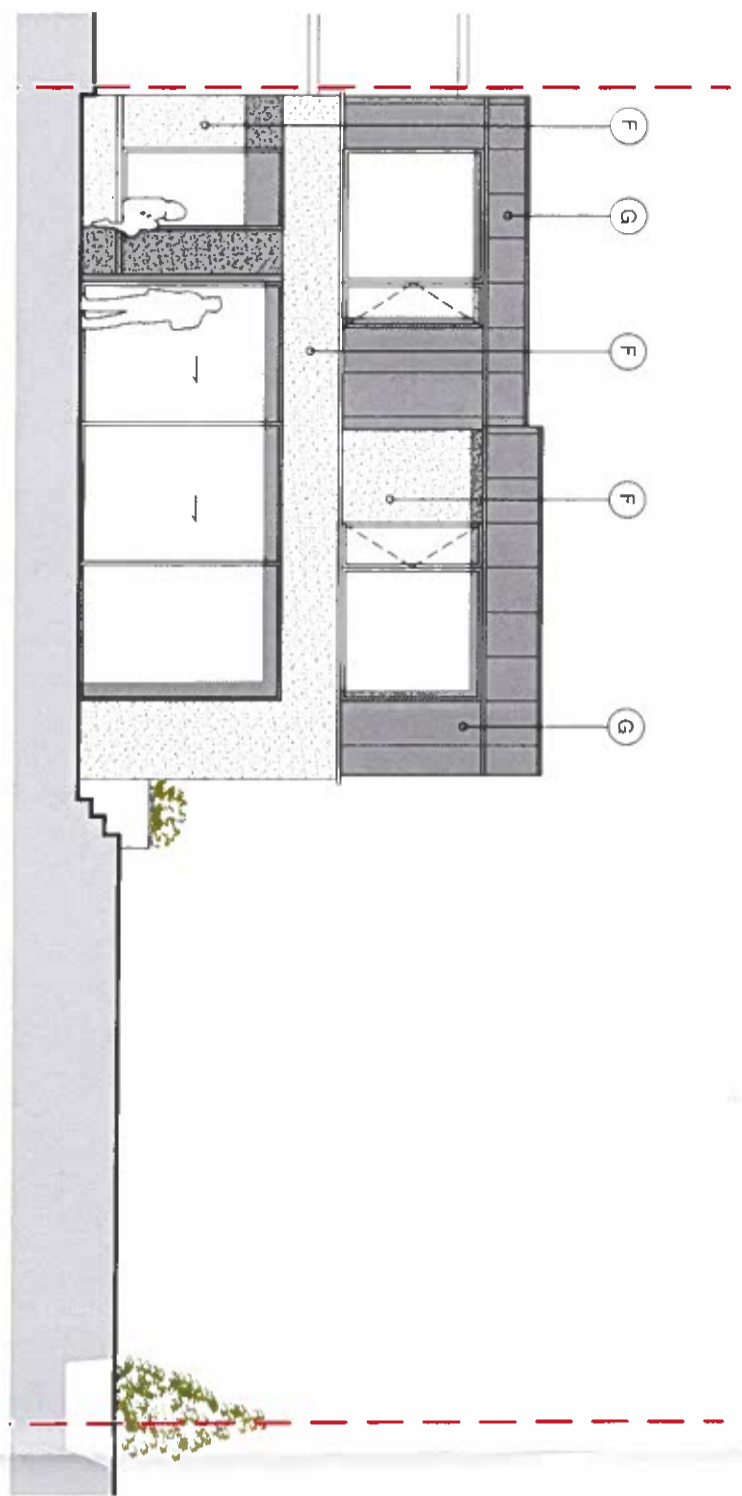

ELEVATION C
SCALE 1:100

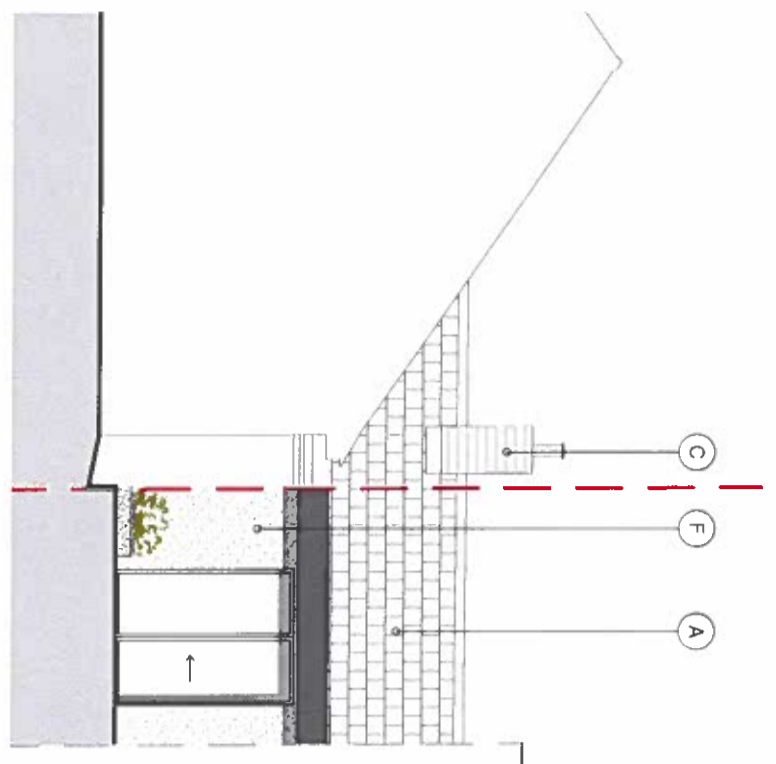

ELEVATION D
SCALE 1:100

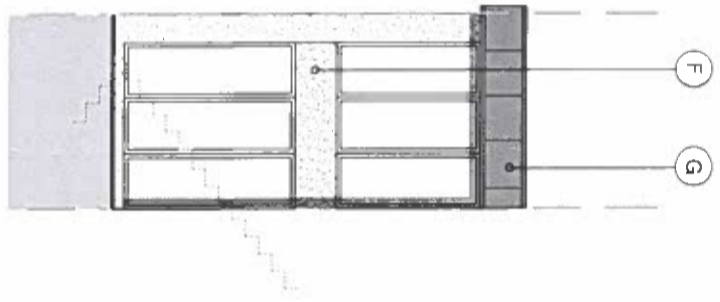

ELEVATION E
SCALE 1:100

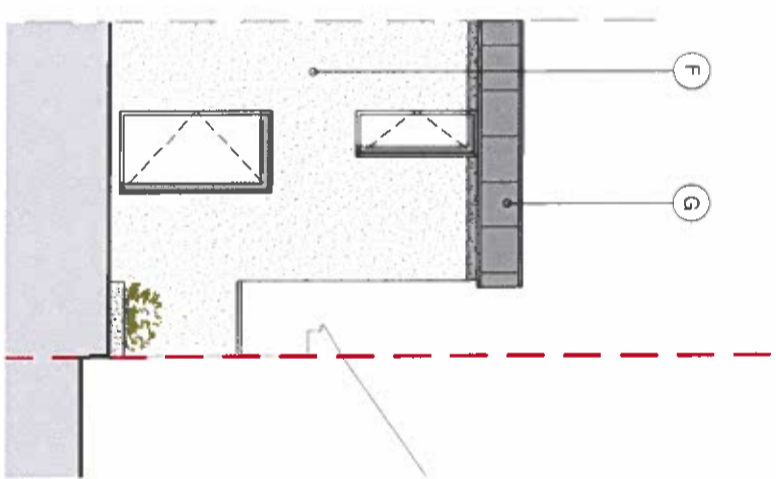

ELEVATION F
SCALE 1:100

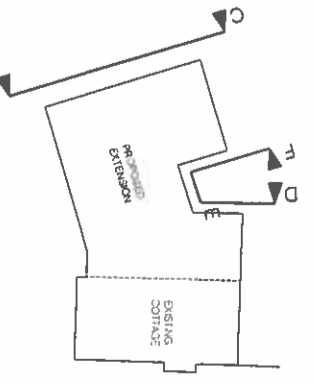

1. All boundaries dimensions and levels are to be checked on site before construction.
 2. Please Note: Any adaptations with the or other information is to be provided to the Architect and approved as to be sought before the implementation of the work.
 3. The Architect and the Client are responsible for the accuracy of the information and the Client is responsible for the accuracy of the information.
 4. Do not scale this drawing. All relevant names may change the drawing. Refer to specifications and other drawings for details to be added.

LEGEND.

- - - - - INDICATES STRUCTURE TO BE DEMOLISHED.
- - - - - INDICATES SITE BOUNDARY
- - - - - PREVIOUSLY SUBMITTED BUILDING OUTLINE REF: SD228/0357

0 1 2 4 5M
1:100 @ A3

COMPLIANCE
 CONDITION NO 3(b)
 TO BE READ IN CONJUNCTION WITH MATERIAL INDEX

Revisions	DATE	NO.	BY

Adrian Hill Architects
 No. 15 The Seapoint Building,
 44/45 Clontarf Road, Dublin 3.
 t: +353 1 479 3341
 w: adrianhill.ie

Project
 No. 638 WHITECHURCH ROAD,
 RATHFARNHAM, DUBLIN 16 X025

Client
 CIARAN & CATHERINE MCCABE

Job No	Rev No	Date	Drawn By	Checked By
2220	1	19/01	FAB	MS

Drawing
 MATERIAL SUBMISSION - ELEVATIONS
 PLANNING REF: SD228/0357