

MATERIAL SCHEDULE

- A: EXISTING NATURAL SLATE ROOF FINISH
- B: EXISTING GRANITE STONE FINISH
- C: EXISTING BRICKWORK
- D: REPLACEMENT MULTI-PANE TIMBER CASEMENT WINDOWS
- E: EXISTING RENDER FINISH
- F: PROPOSED RENDER FINISH
- G: PROPOSED ALUMINIUM CLADDING

REFER TO FURTHER MATERIAL INDEX FOR FURTHER INFORMATION

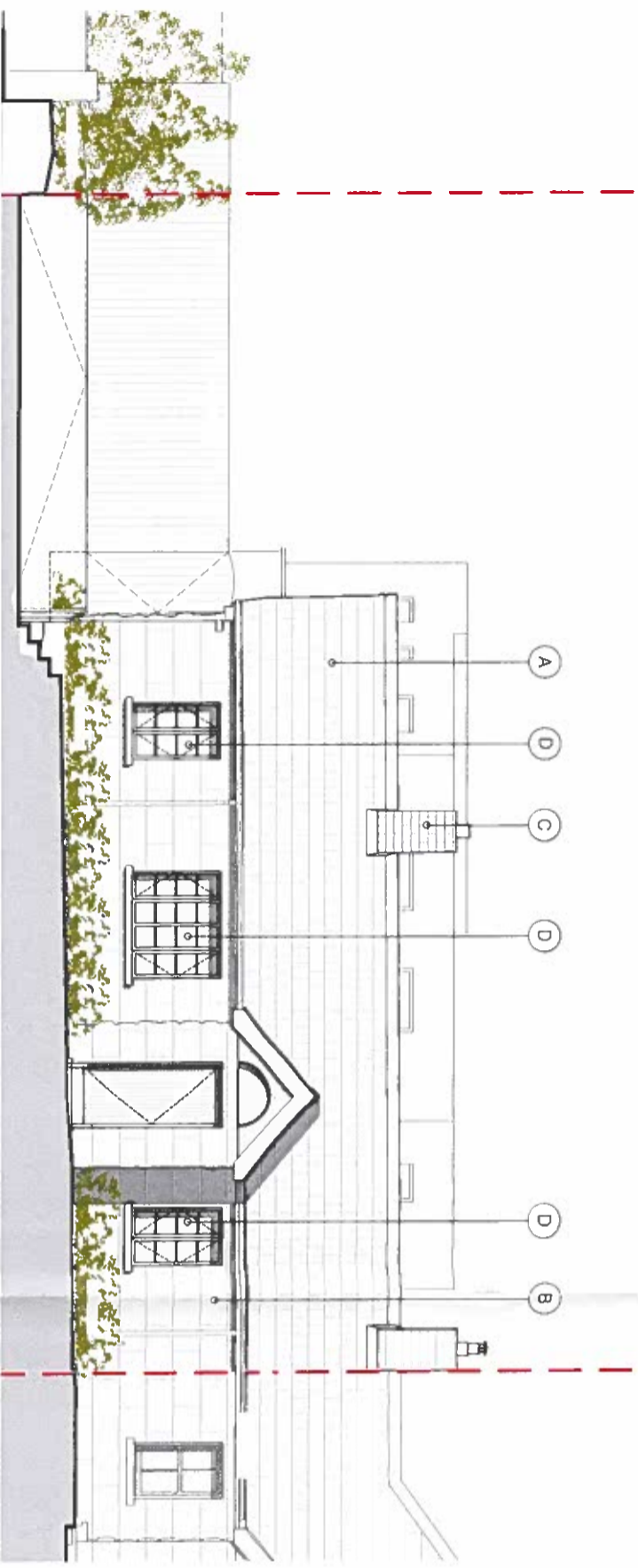

ELEVATION A
SCALE 1:100

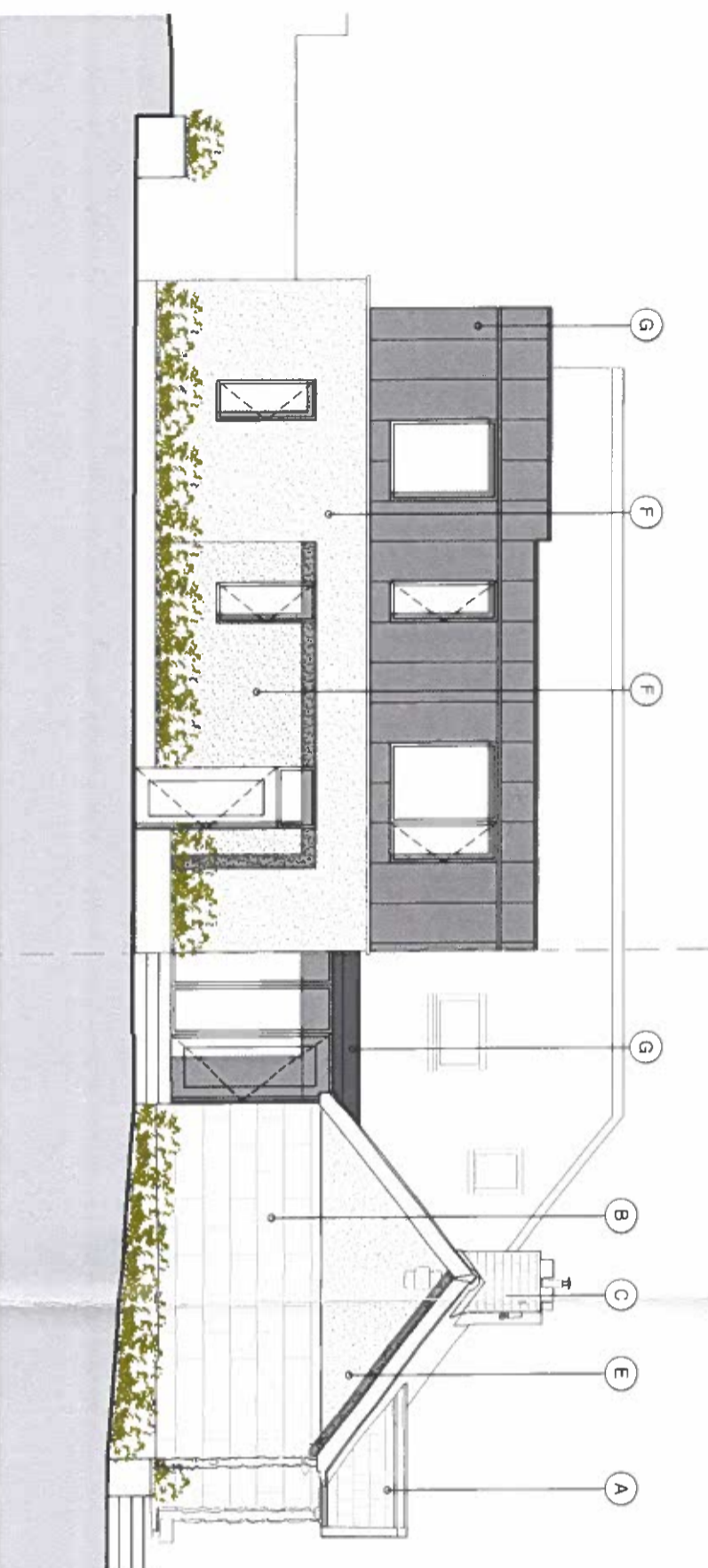

ELEVATION B
SCALE 1:100

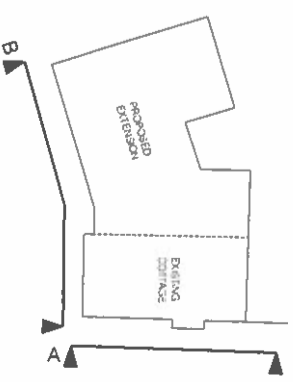

1. All boundaries, dimensions and levels are to be checked on site before construction and any discrepancies are to be reported to the Architect immediately.
 2. Proposed structures and any discrepancies are to be reported to the Architect immediately.
 3. Blocks and site plans are reproduced under license from the Ordnance Survey.
 4. For the purpose of construction, all relevant details shall be referenced to the relevant drawings and not to the information provided in this document.
 5. For the purpose of construction, all relevant details shall be referenced to the relevant drawings and not to the information provided in this document.

LEGEND.

- INDICATES STRUCTURE TO BE DEMOLISHED.
- INDICATES SITE BOUNDARY
- INDICATES EXISTING BUILDING
- INDICATES PROPOSED BUILDING
- OUTLINE REF: SD22B/0357

0 1 2 4 5M

1:100 @ A3

COMPLIANCE
 CONDITION NO 3(b)
 TO BE READ IN CONJUNCTION WITH MATERIAL INDEX

Adrian Hill Architects
 No. 15 The Seapoint Building,
 44/45 Conant Road, Dublin 3.
 t: +353 1 479 3141
 w: adrianhill.ie

CIARAN & CATHERINE MCCABE
 No 636 WHITECHURCH ROAD,
 RATHFARNHAM, DUBLIN 16 X025

Job No.	2220	Rev No.	1/0000	Rev No.	1/0000	Status	COMPLIANCE
Scale	1:100@A3	Date	Feb-23	Drawn by	FAB	Checked by	MS

MATERIAL SUBMISSION - ELEVATIONS
 PLANNING REF: SD22B/0357