

Proposed Block Plan & Drainage Layout
SCALE 1:200

DRAINAGE LEGEND

	PROPOSED 1500 Ø UPVC SURFACE WATER PIPE
	PROPOSED 1500 Ø UPVC FOUL SEWER PIPE
	EXISTING SURFACE WATER PIPE
	EXISTING FOUL SEWER PIPE
	WATER MAIN

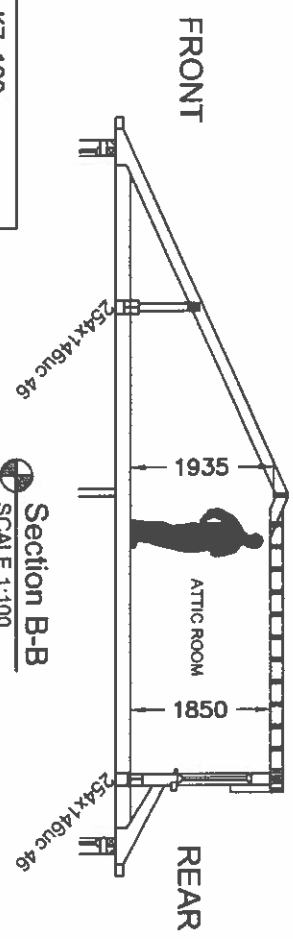
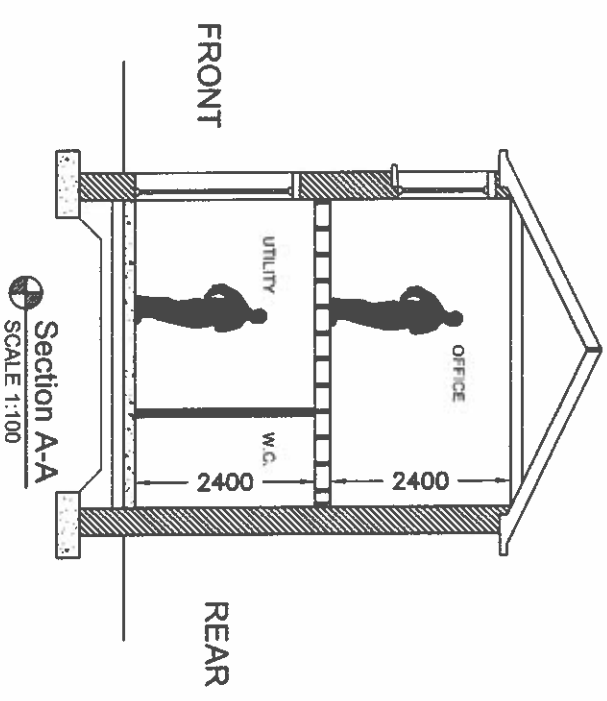

Rafter insulation Kingspan K7 100mm between rafters with Kingspan K18 37.5mm plasterboard backed.
Dormer wall insulation Kingspan K8 80mm wall between timbers & K18 37.5mm plasterboard backed.
Dormer roof insulation Kingspan K7 100mm in joists & K18 37.5mm plasterboard backed.

THIS DRAWING IS ISSUED FOR PLANNING PERMISSION ONLY, AND IS NOT A CONSTRUCTION DRAWING

CO	WATERMAIN ADDED TO PROPOSED BLOCK PLAN & DRAINAGE LAYOUT. REAR GARDEN LANDSCAPING ADDED	TW	OCT 2022
P	ISSUED FOR PLANNING	TW	JUNE 2022
REV:	REVISION TITLE:	DRN: CHD:	DATE:

Architectural Planning

4 CARRIGMORE CLOSE, AYLESBURY,
Dublin 24 - Ph: 01 4148358

CLIENT: **MINGZE WANG**
JOB TITLE: **PROPOSED WORKS AT 6 WOODSTOWN WAY, KNOCKLYON, DUBLIN 16**

TITLE: **PROPOSED BLOCK PLAN, DRAINAGE LAYOUT & SECTIONS**

SCALE: As Shown	INITIALS: TW	DATE: JUNE 2022
JOB No: S421	DRAWING No: 004	REV: CO

NOTES:
This drawing is to be read in conjunction with all relevant Engineers drawings.
Do not scale use figured dimensions ONLY.
All dimensions in millimeters unless otherwise stated.
All dimensions to be checked on site.
All building works to comply with current building regulations & in accordance with Homebond Standards.