

SIDE STREETS - ROAD 1, ROAD 4, ROAD 6

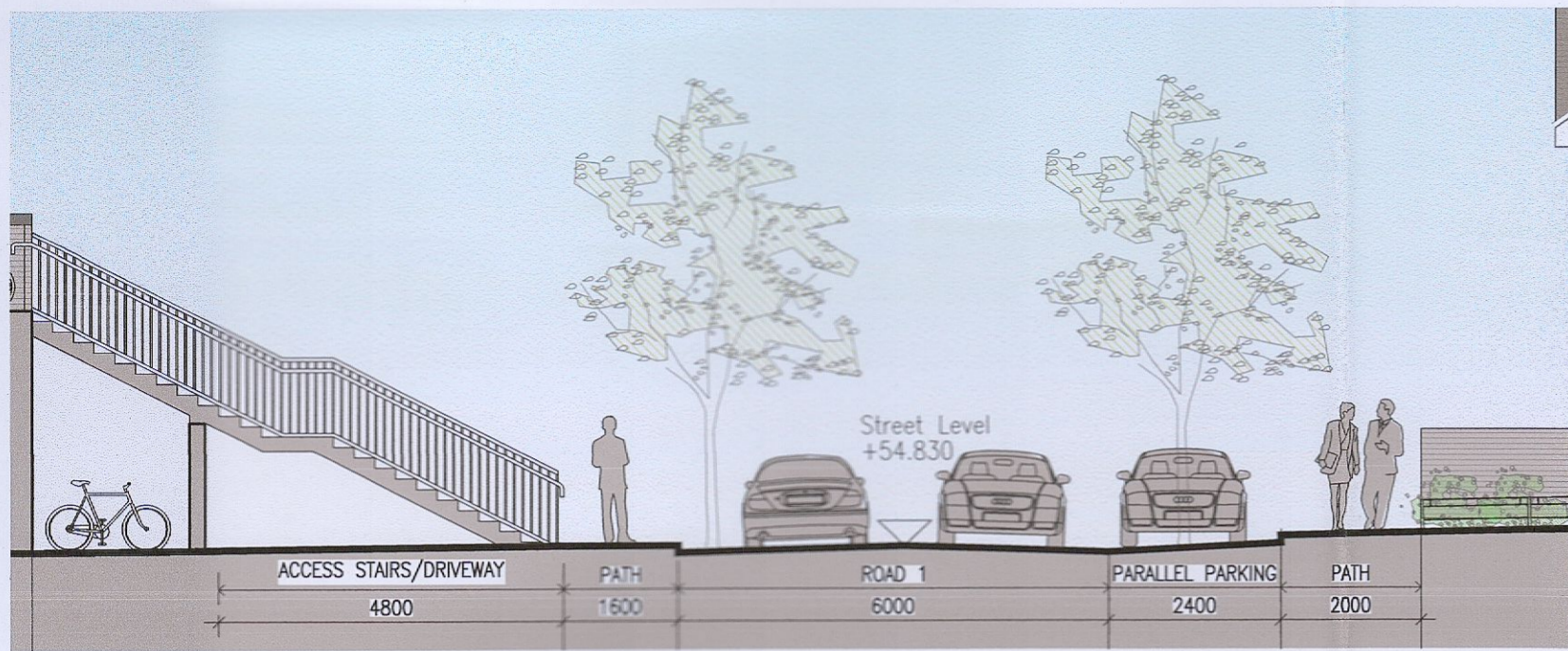

1 Street Section - Road 1 (Side Street)
P-030 1:100 @ A1

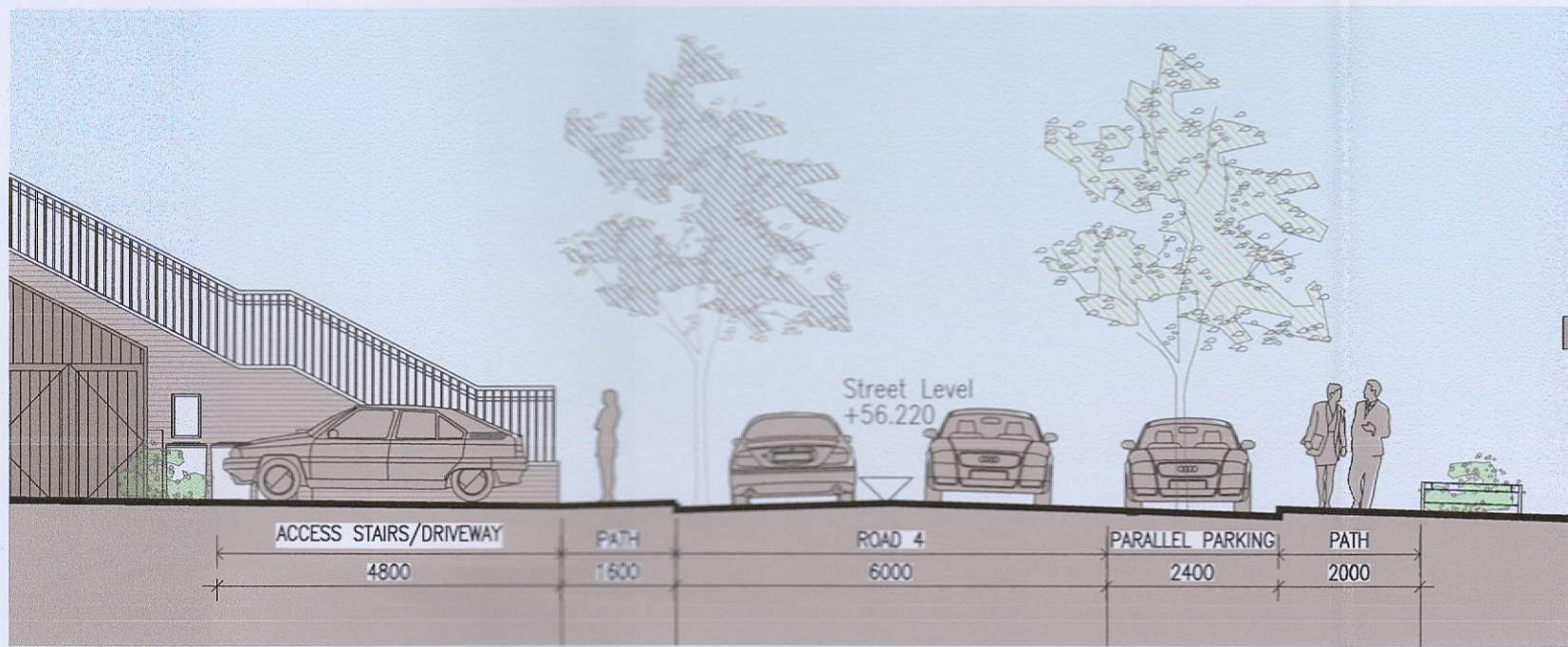

4 Street Section - Road 4 (Side Street)
P-030 1:100 @ A1

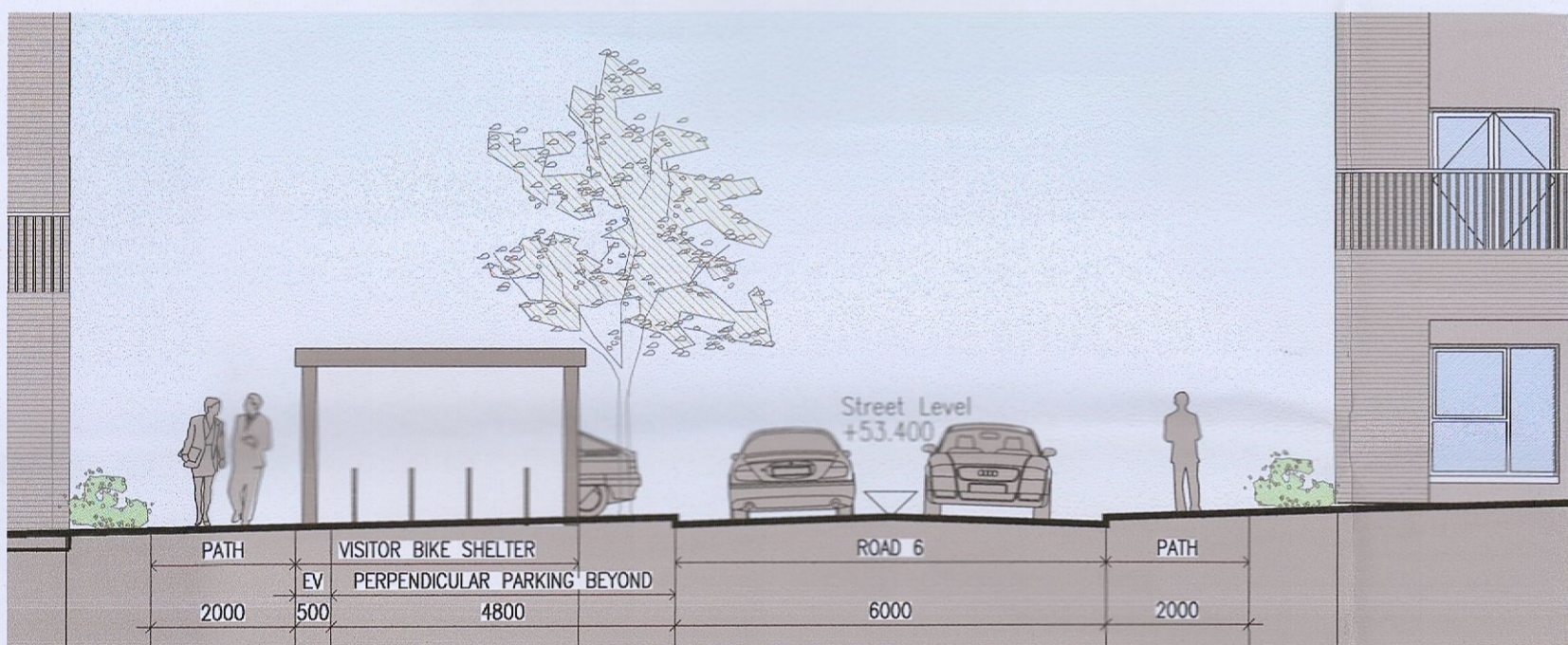

6 Street Section - Road 6 (Side Street)
P-030 1:100 @ A1



Typical treatment for Side Street throughout outer areas of Adamstown.

10 Adamstown Street Guide Diagram 6.3.3 - Side Street
P-030 1:100 @ A1

BACK STREET HOMEZONES - ROAD 2, ROAD 3, ROAD 5, ROAD 7, ROAD 8, ROAD 9

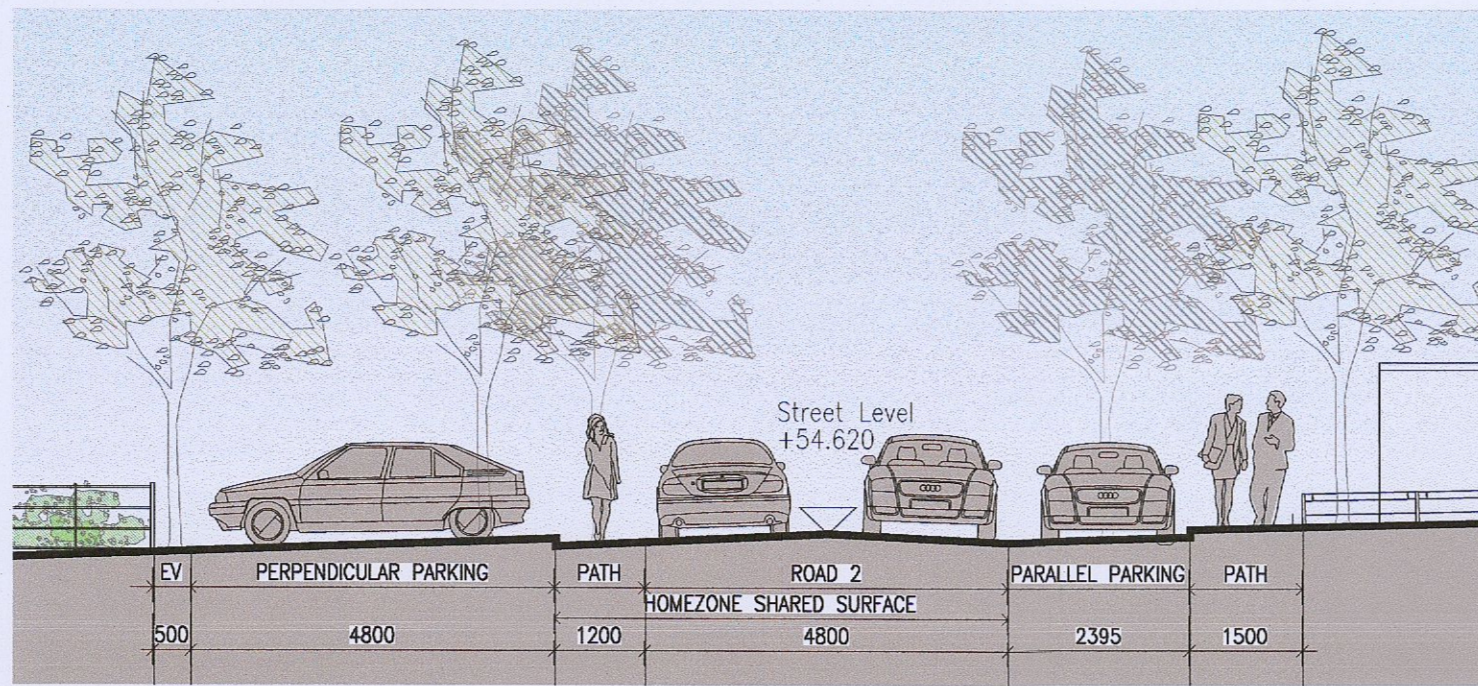

2 Street Section - Road 2 (Back Street Homezone)
P-030 1:100 @ A1

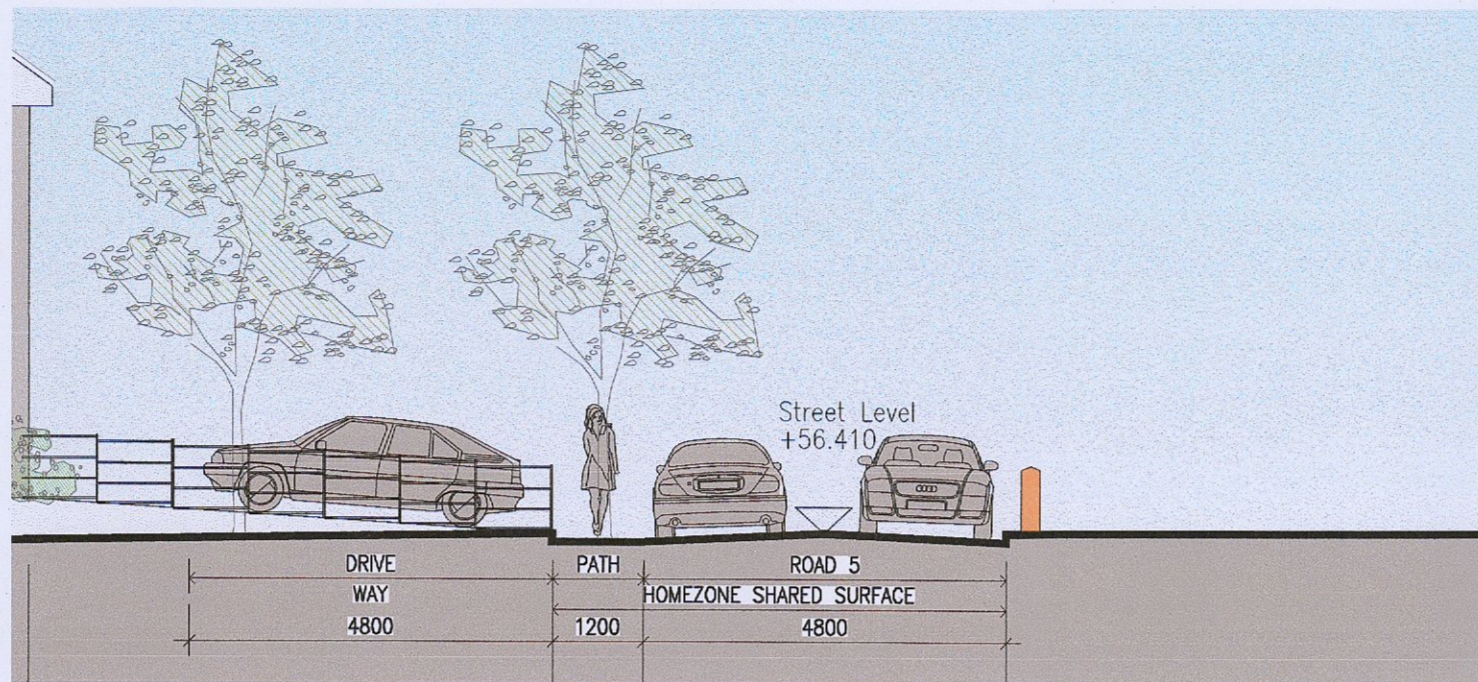

5 Street Section - Road 5 (Back Street Homezone)
P-030 1:100 @ A1

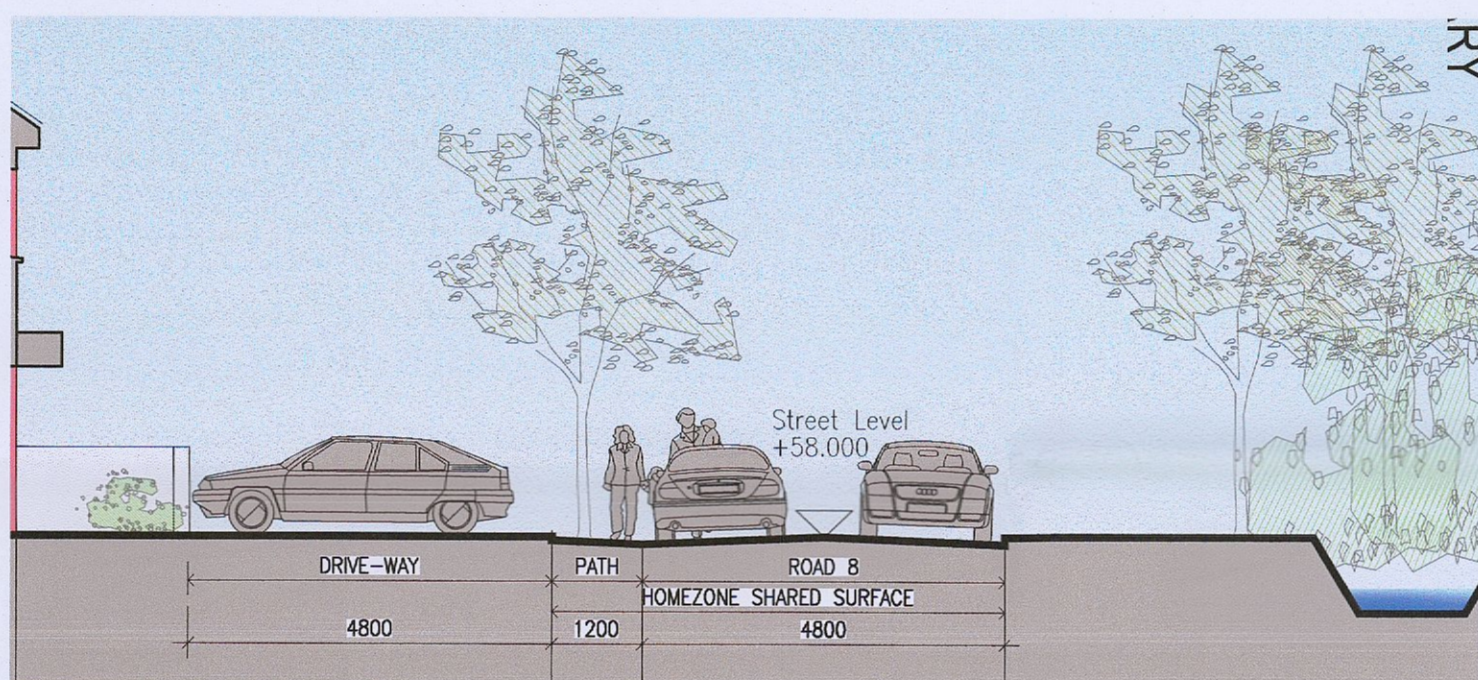

8 Street Section - Road 8 (Back Street Homezone)
P-030 1:100 @ A1

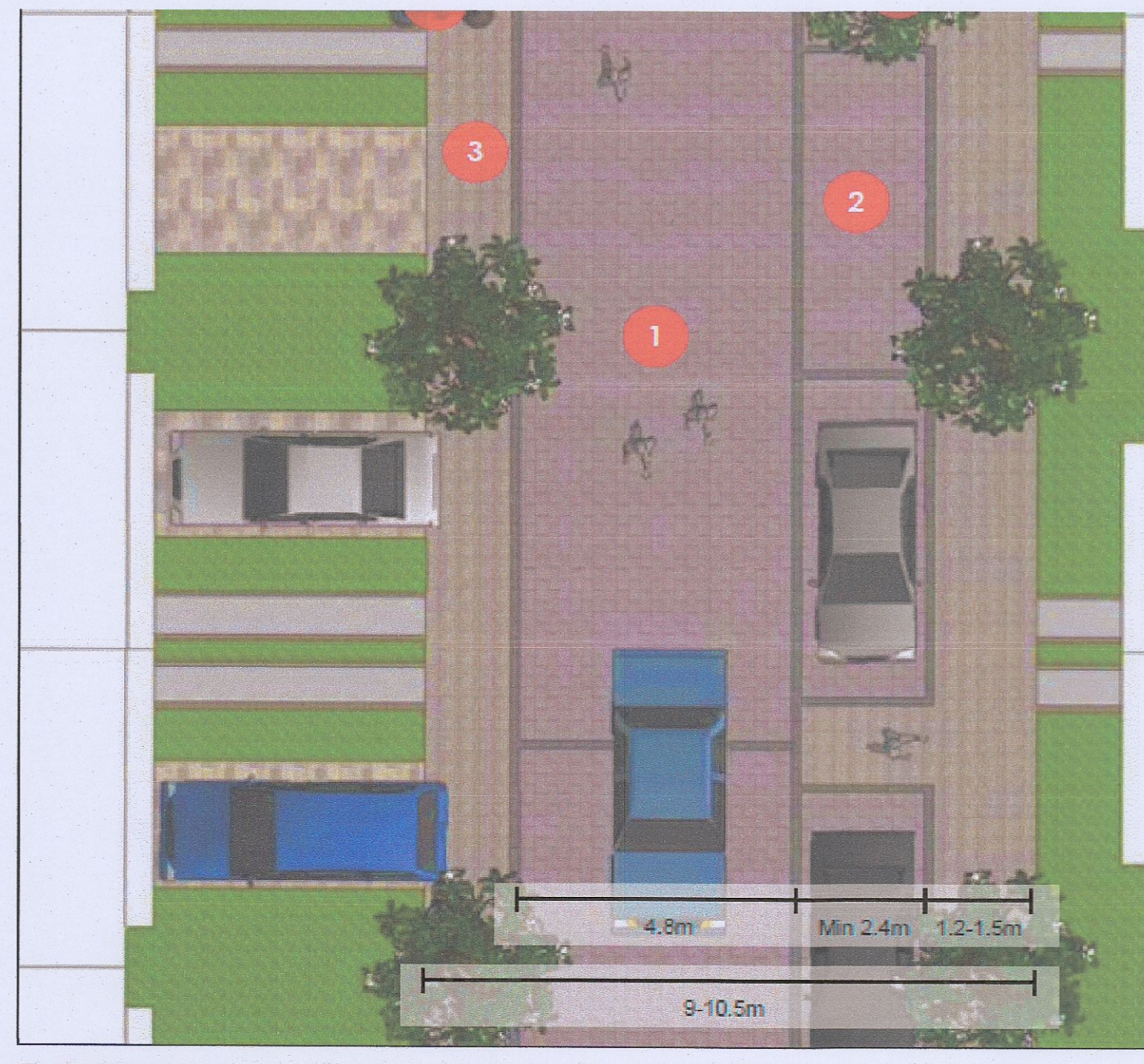

Typical treatment Back Street designated as homezone/shared surface street. For application throughout Adamstown on where suitable streets are identified.

8 Adamstown Street Guide Diagram 6.4.3 - Back Street Homezone
P-030 1:100 @ A1

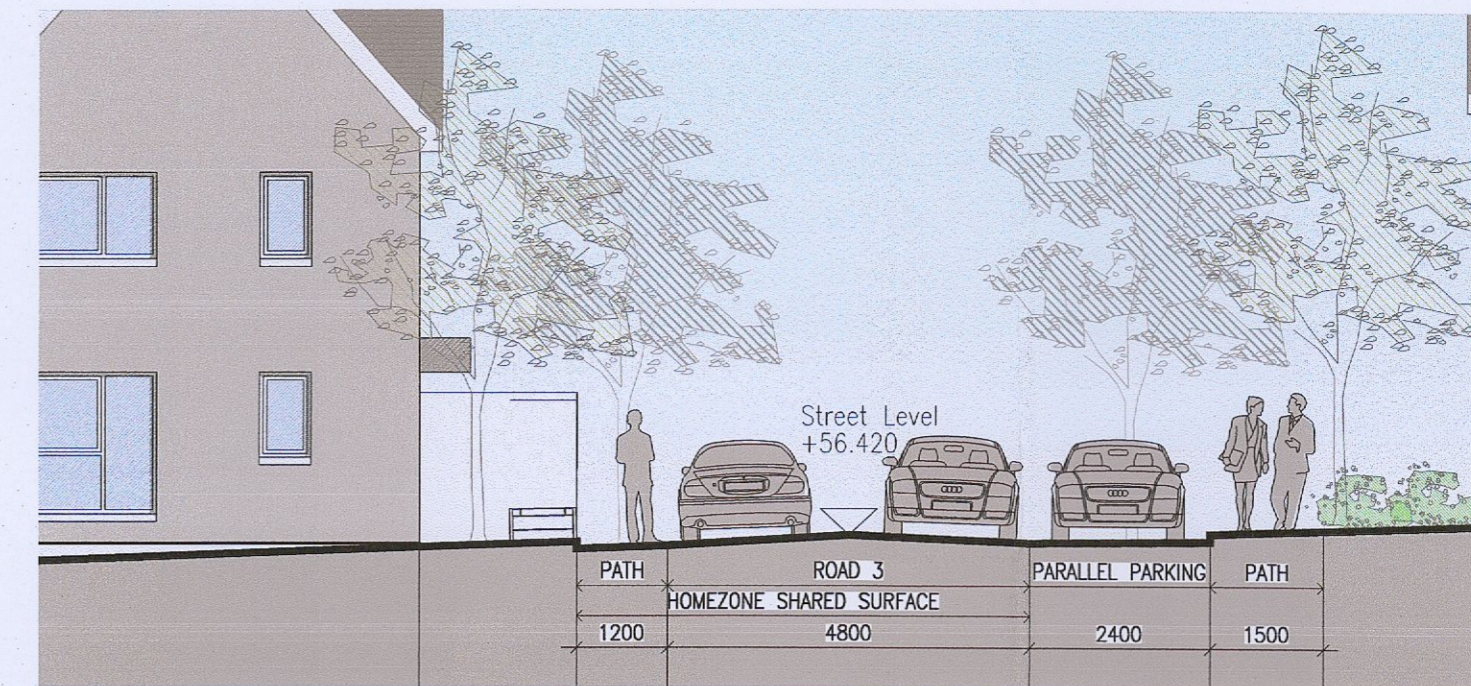

3 Street Section - Road 3 (Back Street Homezone)
P-030 1:100 @ A1

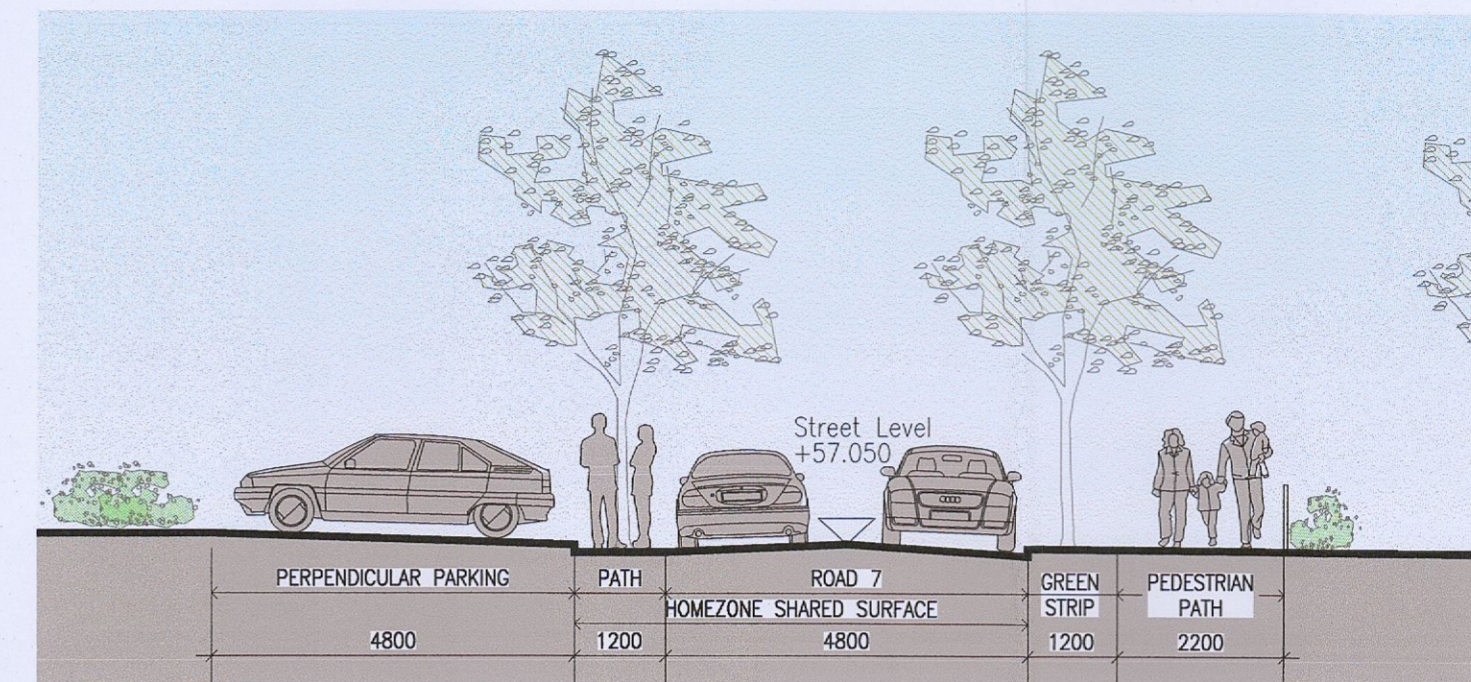

7 Street Section - Road 7 (Back Street Homezone)
P-030 1:100 @ A1

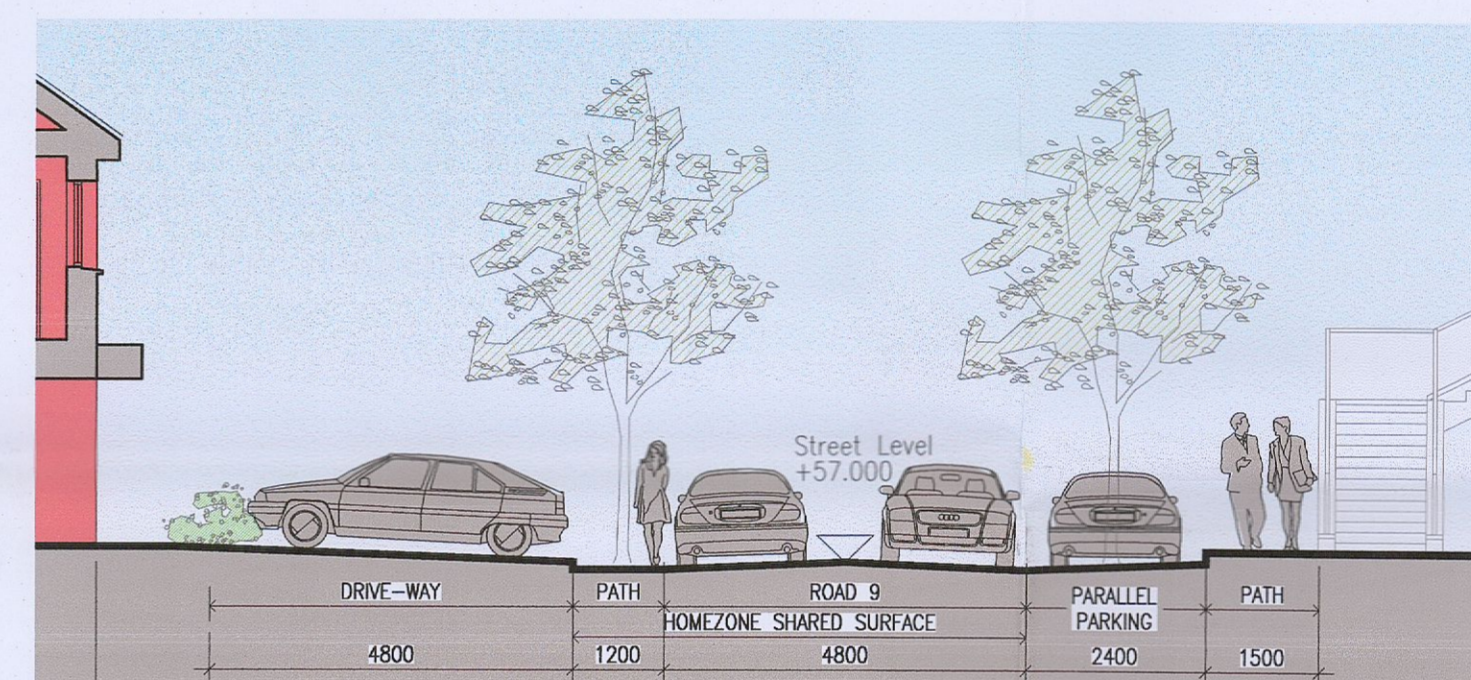

9 Street Section - Road 9 (Back Street Homezone)
P-030 1:100 @ A1



Typical treatment Back Street designated as homezone/shared surface street. For application throughout Adamstown on where suitable streets are identified.

9 Adamstown Street Guide Diagram 6.4.3 - Back Street Homezone
P-030 1:100 @ A1



00 Key Plan
P030 not to scale @ A1

Notes
1. Copyright Reserved
2. Work to figured dimensions only. Do not scale drawing.
3. The contractor is responsible for checking all levels and dimensions on site and shall refer all discrepancies to the Architect
4. Where appropriate, for details of r.c., structure, or mechanical and electrical details, see Engineers drawings
5. Proprietary items shall be fixed in strict accordance with manufacturers instructions.
6. Sizes of proprietary items shall be checked with manufacturer.
7. The contractor shall be responsible for the coordination of structure, finishes and services.

Issue Status
Progress
Planning Application
Fire Cert
Disability Cert
Tender
Construction
As Built
Information Only

No.	Date	Revision
01	16.03.2023	ISSUED FOR PLANNING RFI

Project	Aderrig Phase 3 Adamstown SDZ Residential Development
Drawing Title	Street Sections
Drawing No	6259A-P-030
Scale	1:100 @ A1
Rev	01
Drawn	ED
Date	MAR 2023

6-7 HARCOURT TERRACE, DUBLIN 2, IRELAND
t +353-1-618 2400 f +353-1-678 7385
www.bkd.ie

bkd architects
BURKE-KENNEDY DOYLE