

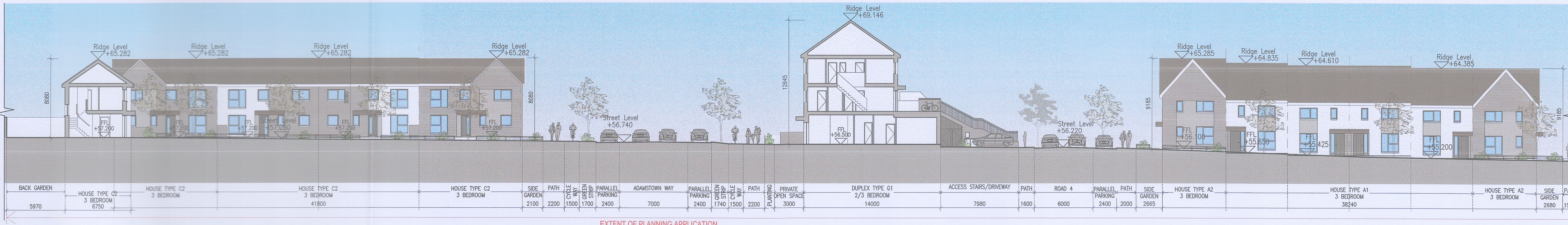

05
P023
Elevation 05- Road 1
1:500 @ A1

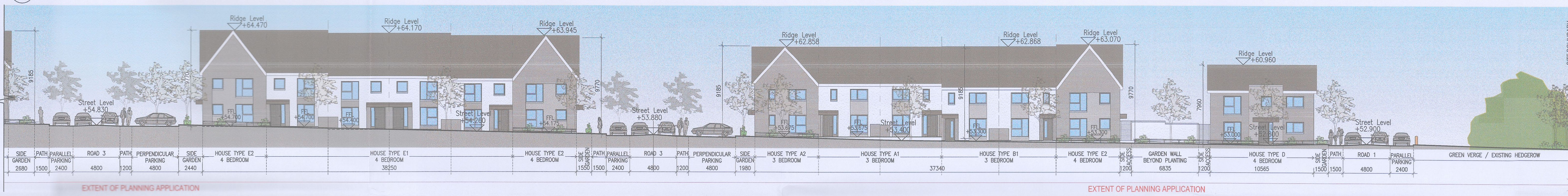

05-A
P023
Elevation 05 - Road 1 - Part 1
1:200 @ A1



05-B
P023
Elevation 05 - Road 1 - Part 2
1:200 @ A1

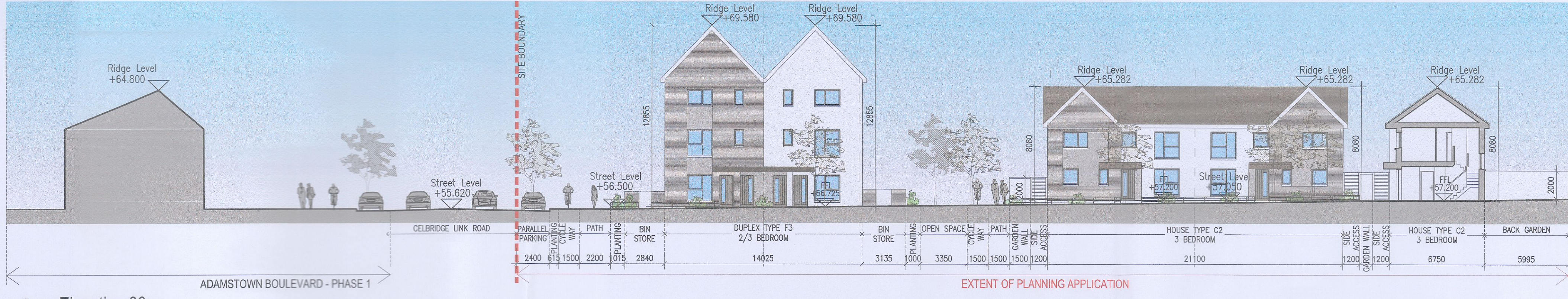

06
P023
Elevation 06
1:200 @ A1

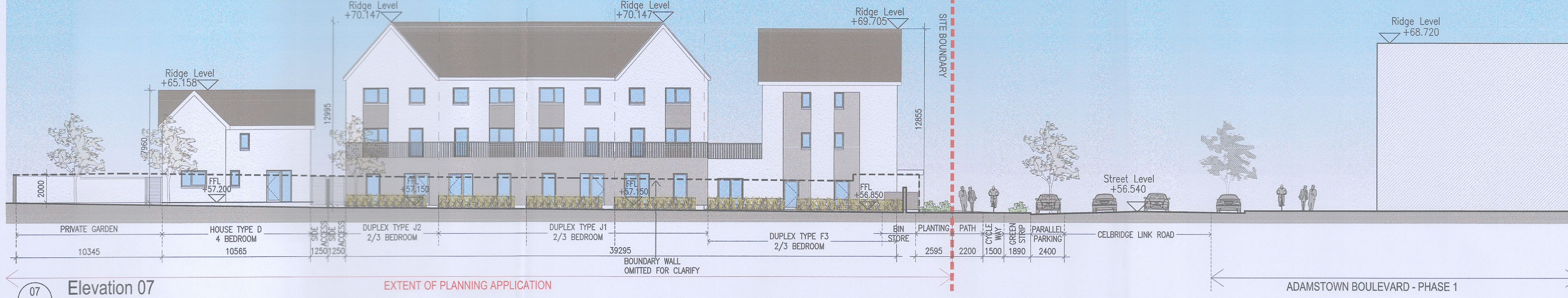

07
P023
Elevation 07
1:200 @ A1

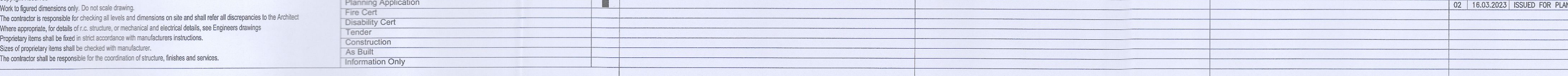

FOR MATERIAL REFERENCES PLEASE REFER TO UNIT TYPE DRAWINGS

Notes 1. Copyright Reserved 2. Work to figured dimensions only. Do not scale drawing. 3. The contractor is responsible for checking all levels and dimensions on site and refer all discrepancies to the Architect 4. Where appropriate, for details of c/c, structure, or mechanical and electrical details, see Engineers drawing 5. Proprietary items shall be fixed in strict accordance with manufacturers instructions. 6. Sizes of proprietary items shall be checked with manufacturer. 7. The contractor shall be responsible for the coordination of structure, finishes and services.	Issue Status Progress Planning Application Fire Cert Disability Cert Tender Construction As Built Information Only	<table border="1"> <tr><td> </td><td> </td></tr> <tr><td> </td><td> </td></tr> <tr><td> </td><td> </td></tr> </table>							<table border="1"> <tr><th>No.</th><th>Date</th><th>Revision</th></tr> <tr><td>01</td><td>14.10.2022</td><td>ISSUED FOR PLANNING</td></tr> <tr><td>02</td><td>18.03.2023</td><td>ISSUED FOR PLANNING RFI</td></tr> </table>	No.	Date	Revision	01	14.10.2022	ISSUED FOR PLANNING	02	18.03.2023	ISSUED FOR PLANNING RFI	<table border="1"> <tr><td>Initials</td><td>Project</td></tr> <tr><td>JN</td><td>Aderrig Phase 3 Adamstown SDZ</td></tr> <tr><td>ED</td><td>Residential Development</td></tr> </table>	Initials	Project	JN	Aderrig Phase 3 Adamstown SDZ	ED	Residential Development	6-7 HARCOURT TERRACE, DUBLIN 2, IRELAND T +353-1-818 2400 F +353-1-878 7356 www.bkd.ie
No.	Date	Revision																								
01	14.10.2022	ISSUED FOR PLANNING																								
02	18.03.2023	ISSUED FOR PLANNING RFI																								
Initials	Project																									
JN	Aderrig Phase 3 Adamstown SDZ																									
ED	Residential Development																									
<table border="1"> <tr><td>Drawing Title</td><td>Contiguous Street Elevation Sheet 4 of 9</td></tr> <tr><td>Drawing No</td><td>6259A-P-023</td></tr> <tr><td>Scale</td><td>1:200 @ A1</td></tr> </table>	Drawing Title	Contiguous Street Elevation Sheet 4 of 9	Drawing No	6259A-P-023	Scale	1:200 @ A1	<table border="1"> <tr><td>Rev</td><td>01</td><td>Drawn</td><td>JN, ED</td><td>Date</td><td>MAR 2023</td></tr> </table>	Rev	01	Drawn	JN, ED	Date	MAR 2023	bkdarchitects BURKE-KENNEDY DOYLE												
Drawing Title	Contiguous Street Elevation Sheet 4 of 9																									
Drawing No	6259A-P-023																									
Scale	1:200 @ A1																									
Rev	01	Drawn	JN, ED	Date	MAR 2023																					
Notes 1. Copyright Reserved 2. Work to figured dimensions only. Do not scale drawing. 3. The contractor is responsible for checking all levels and dimensions on site and refer all discrepancies to the Architect 4. Where appropriate, for details of c/c, structure, or mechanical and electrical details, see Engineers drawing 5. Proprietary items shall be fixed in strict accordance with manufacturers instructions. 6. Sizes of proprietary items shall be checked with manufacturer. 7. The contractor shall be responsible for the coordination of structure, finishes and services.		Issue Status Progress Planning Application Fire Cert Disability Cert Tender Construction As Built Information Only		<table border="1"> <tr><th>No.</th><th>Date</th><th>Revision</th></tr> <tr><td>01</td><td>14.10.2022</td><td>ISSUED FOR PLANNING</td></tr> <tr><td>02</td><td>18.03.2023</td><td>ISSUED FOR PLANNING RFI</td></tr> </table>		No.	Date	Revision	01	14.10.2022	ISSUED FOR PLANNING	02	18.03.2023	ISSUED FOR PLANNING RFI	<table border="1"> <tr><td>Initials</td><td>Project</td></tr> <tr><td>JN</td><td>Aderrig Phase 3 Adamstown SDZ</td></tr> <tr><td>ED</td><td>Residential Development</td></tr> </table>		Initials	Project	JN	Aderrig Phase 3 Adamstown SDZ	ED	Residential Development	6-7 HARCOURT TERRACE, DUBLIN 2, IRELAND T +353-1-818 2400 F +353-1-878 7356 www.bkd.ie			
No.	Date	Revision																								
01	14.10.2022	ISSUED FOR PLANNING																								
02	18.03.2023	ISSUED FOR PLANNING RFI																								
Initials	Project																									
JN	Aderrig Phase 3 Adamstown SDZ																									
ED	Residential Development																									