

No. 5

Existing Front Elevation

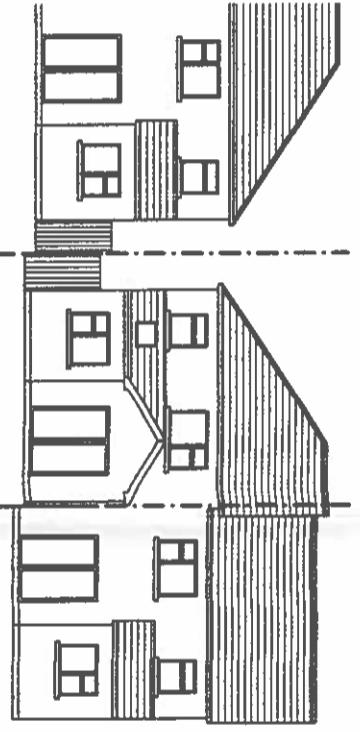

No. 5

Proposed Front Elevation

1200
800
Proposed hip build up into Dutch hip with window in gable wall at attic level

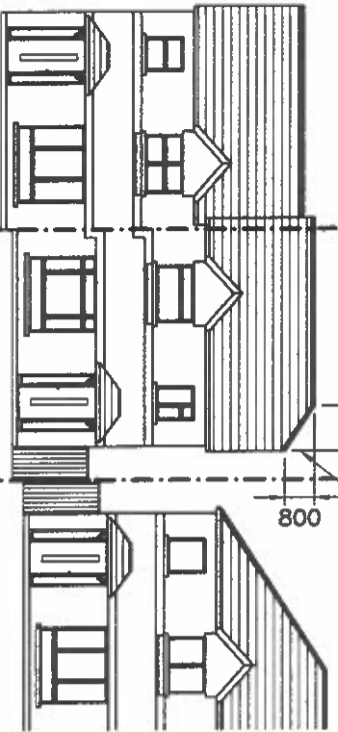

No. 5

Existing Rear Elevation

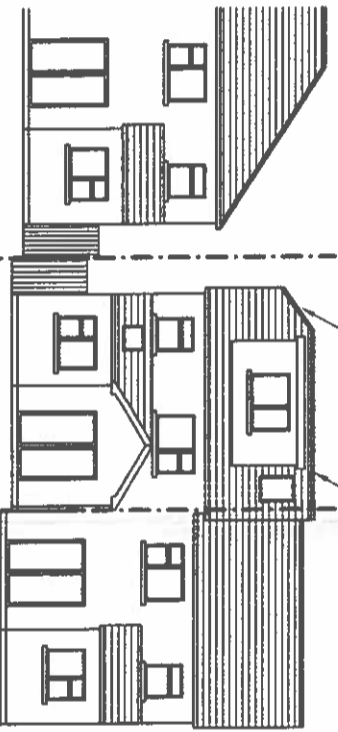

No. 5

Proposed Rear Elevation

Proposed dormer roof window & 1No. roof light on rear slope of roof at attic level
Proposed hip build up into Dutch Hip with window in gable wall at attic level

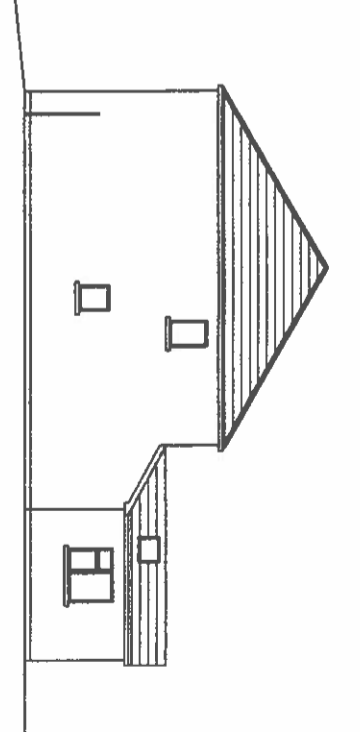

Existing Gable Elevation

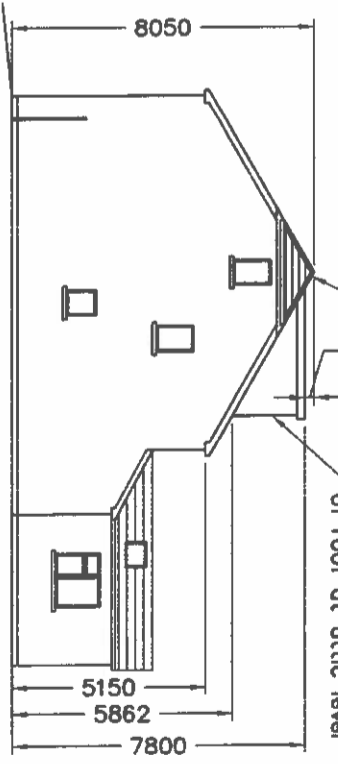

Proposed Gable Elevation

250
Proposed hip build up into Dutch Hip with window in gable wall at attic level

Proposed dormer roof window on rear slope of roof at attic level

5150
5862
7800

ISSUED FOR COMPLIANCE WITH PART 2 OF PLANNING PERMISSION GRANT, PROPOSED GABLE END AT ATTIC LEVEL, REVISED TO DUTCH HIP	ND	FEB' 2023
ISSUED FOR PLANNING	ND	DEC' 2022
REVISION TITLE:	DRN: CHD:	DATE:

AA ARCHITECTURE

4 CARRIGMORE CLOSE, AYLESBURY,
Dublin 24 - Ph: 01 4148358

ISSUED FOR COMPLIANCE WITH PART 2. PLANNING REF: SD22B/0529

CLIENT: CONOR & JENNIFER STEVENS

JOB TITLE: Proposed Works at 5 Kiltipper Rise, Kiltipper Gate, Tallaght, Dublin 24

TITLE: Existing & Proposed Plans

SCALE: 1:200	INITIALS: ND	DATE: Dec' 2022
JOB No: S518	DRAWING No: 003	REV: CO

NOTES:

This drawing is to be read in conjunction with all relevant Engineers drawings.
Do not scale use figured dimensions ONLY.
All dimensions in millimeters unless otherwise stated.
All dimensions to be checked on site.
All building works to comply with current building regulations & in accordance with Homebond Standards.

THIS DRAWING IS ISSUED FOR PLANNING PERMISSION ONLY, AND IS NOT A CONSTRUCTION DRAWING