

PROPOSED SITE BLOCK ELEVATION

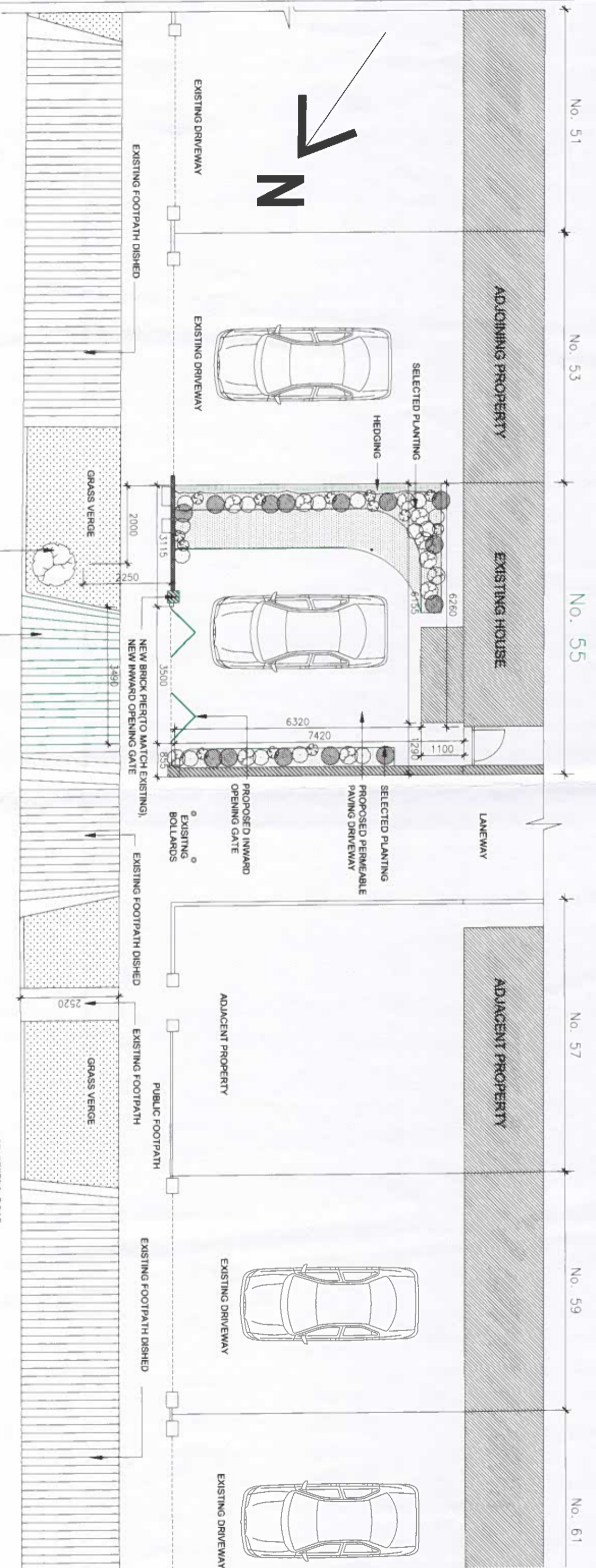

PROPOSED DRIVEWAY ENTRANCE PLAN

Adele Maguire 55 ST. PETERS ROAD, WALKINSTOWN, DUBLIN 12 D12F2X7		SCALE: 1:100@A3 DATE: JUNE 2022 DRAWN: AM		PROJECT TITLE: PROPOSED VEHICULAR ACCESS DRAWING TITLE: PROPOSED BLOCK PLAN & CONTIGUOUS SITE ELEVATION		DRAWING NO: PA-04 REV: 1	
No.	No. 22	DATE	REVISION	Separate Pedestrian gate removed PROPOSED WORKS IN GREEN			
No.							



SITE LAYOUT PLAN
SCALE 1:250

Adele Maguire
55 ST. PETERS ROAD,
WALKINSTOWN,
DUBLIN 12
D12E2X7

No.	DATE	REVISION
1	Nov 22	Separate Pedestrian gate removed

SCALE: 1:250@A3
DATE: JUNE 2022
DRAWN: AM

PROJECT TITLE: PROPOSED VEHICULAR ENTRANCE
DRAWING TITLE: SITE LAYOUT PLAN

DRAWING NO: PA-02
REV: 1

RED LINE INDICATES LAND IN APPLICANT'S CONTROL TO WHICH THE APPLICATION RELATES
PROPOSED WORKS SHOWN IN GREEN COLOUR